

1463

L. R. CONNELL,
Plaintiff,
vs.
ARTHUR ALBERT BURNELL,
Defendant.

IN THE CIRCUIT COURT OF
BALDWIN COUNTY, ALABAMA
LAW SIDE.

Before me, Alice J. Duck, Clerk of the Circuit Court of Baldwin County, Alabama, personally appeared L. R. Connell, who being by me first duly and legally sworn says: That Arthur Albert Burnell, who is a non-resident of the State of Alabama, is justly indebted to him in the sum of One Thousand and no/100 Dollars (\$1,000.00), which said amount is justly due. Plaintiff is informed, and upon such information and belief says that Arthur Albert Burnell is a non-resident of the State of Alabama, is address being somewhere in the State of Illinois and that this attachment is not sued out for the purpose of vexing or harassing the Defendant or other improper motive.

L. R. Connell

Sworn to and subscribed before
me, this 13th day of February,
1950.

Alice J. Duck
Clerk of the Circuit Court of
Baldwin County, Alabama.

1463

RECORDED

VERIFICATION
AFFIDAVIT

L. R. CONNELL,

Plaintiff,

vs.

ARTHUR ALBERT BURNELL,

Defendant.

IN THE CIRCUIT COURT OF
BALDWIN COUNTY, ALABAMA
LAW SIDE.

Filed February 13, 1950.

Ricard W. Clark
Clerk.

L. R. CONNELL,

Plaintiff,

vs.

ARTHUR ALBERT BURNELL,

Defendant.

IN THE CIRCUIT COURT OF
BALDWIN COUNTY, ALABAMA

LAW SIDE.

NO. 1463.

MOTION FOR ORDER OF CONDEMNATION AND SALE

Now comes the Plaintiff in the above styled cause and moves the court to enter an order and decree condemning the property heretofore attached pending the final disposition of this cause and ordering the same sold in satisfaction of the judgment heretofore rendered against the Defendant and in favor of the Plaintiff for the sum of One Thousand Dollars (\$1,000.00).

Respectfully submitted,

Chason & Stone
By: *Malone P. Stone*

L. R. CONNELL,
Plaintiff,

Vs.

ARTHUR ALBERT BURNELL,
Defendant.

MOTION FOR ORDER OF CONDEM-
NATION AND SALE

FILED

AUG 8 1950

AUGUST J. DUCK, Register

L. R. CONNELL,

Plaintiff,

vs.

ARTHUR ALBERT BURNELL,

Defendant.

IN THE CIRCUIT COURT OF
BALDWIN COUNTY, ALABAMA
LAW SIDE.

TO ANY SHERIFF OF THE STATE OF ALABAMA:

WHEREAS, L. R. Connell has complained on oath to me, Alice J. Duck, Clerk of the Circuit Court of Baldwin County, Alabama, that Arthur Albert Burnell is just indebted to the said L. R. Connell in the sum of One Thousand and no/100 Dollars (\$1,000.00) and the said Plaintiff having made Affidavit and having elected not to give bond, the Defendant being a non-resident of the State of Alabama, you are hereby commanded to attach so much of the estate of Arthur Albert Burnell as will be of value to satisfy the said debt and costs according to the complaint; and such estate, unless replevied so to secure that the same may be liable to further proceedings thereon, to be had in the Circuit Court for Baldwin County, Alabama to be held at the Courthouse thereof; when and where you must make known how we have executed this Writ.

Witness my hand this 13th day of February, 1950.

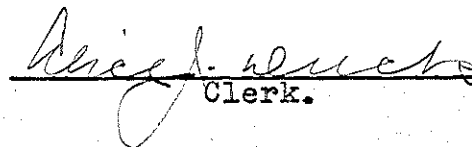
Clerk.

1463

RECORDED

WRIT OF ATTACHMENT

L. R. CONNELL,

Plaintiff,

vs.

ARTHUR ALBERT BURNELL,

Defendant.

IN THE CIRCUIT COURT OF
BALDWIN COUNTY, ALABAMA
LAW SIDE.

FILED

FEB 13 1950

ALICE J. DUCK, Clerk

Executed 2-13-50
By serving copy of the
Writ on Arthur Albert
Burnell and by serving on
one 1940 Black Chrysler sedan
tag no 1775 287 Ill. 1949 and
taking into my possession

Taylor Wilkins Sheriff
147 Hall D.S.

STATE OF ALABAMA)

BALDWIN COUNTY)

IN THE CIRCUIT COURT - LAW SIDE.

TO ANY SHERIFF OF THE STATE OF ALABAMA:

You are hereby commanded to summon Arthur Albert Burnell to appear within thirty days from the service of this Writ, in the Circuit Court to be held for said County at the place of holding the same, then and there to answer the Complaint of L. R. Connell.

Witness my hand this 13th day of February, 1950.

W. J. - [Signature]
Clerk.

COMPLAINT:

L. R. CONNELL,

Plaintiff,

vs.

ARTHUR ALBERT BURNELL,

Defendant.

I

I

I

I

I)

IN THE CIRCUIT COURT OF
BALDWIN COUNTY, ALABAMA
LAW SIDE.

COUNT ONE:

The Plaintiff claims of the Defendant One Thousand and no/100 Dollars (\$1,000.00) damages for that, whereas, on to-wit, February 13, 1950, at about 1:00 o'clock P.M., an automobile truck owned by the Plaintiff was being driven on or along U. S. Highway No. 31 at the Intersection of U. S. Highway No. 90 at Spanish Fort in Baldwin County, Alabama, and at said time and place the Defendant negligently drove an automobile into or against the Plaintiff's automobile truck and as a proximate cause and direct consequence thereof the Plaintiff's truck was badly damaged in this; its cab, door and gas tank were badly damaged; a right rear tire was ruined; its housing shaft and other parts thereof were badly bent all to the damage of the Plaintiff as aforesaid, hence this suit.

Debra D. [Signature]
Attorneys for Plaintiff.

dated 2 - 13 19 50
by serving copy of within Summons and
plaint on

Arthur Albert Burnell

Taylor Wilkins Sheriff
By H. F. Hall Deputy Sheriff

1463
RECORDED

SUMMONS AND COMPLAINT

L. R. CONNELL,

Plaintiff,

vs.

ARTHUR ALBERT BURNELL,

Defendant.

IN THE CIRCUIT COURT OF
BALDWIN COUNTY, ALABAMA
LAW SIDE.

Filed February 13th, 1950.

Reece J. Luck
Clerk.

LAW OFFICES
HYBART, CHASON & STONE
BAY MINETTE, ALABAMA

L. R. CONNELL,
Plaintiff,

vs.

ARTHUR ALBERT BURNELL,
Defendant.

DECREE CONDEMNATION AND
SALE

FILED
AUG 8 1950
ALICE J. DUCK, Register

Survey of the S 1/2 of the SW 1/4 of Sec. 23, T 9 S, R 35 E
Baldwin County, Alabama, made at the instance of Mr. E. S. Kindell.

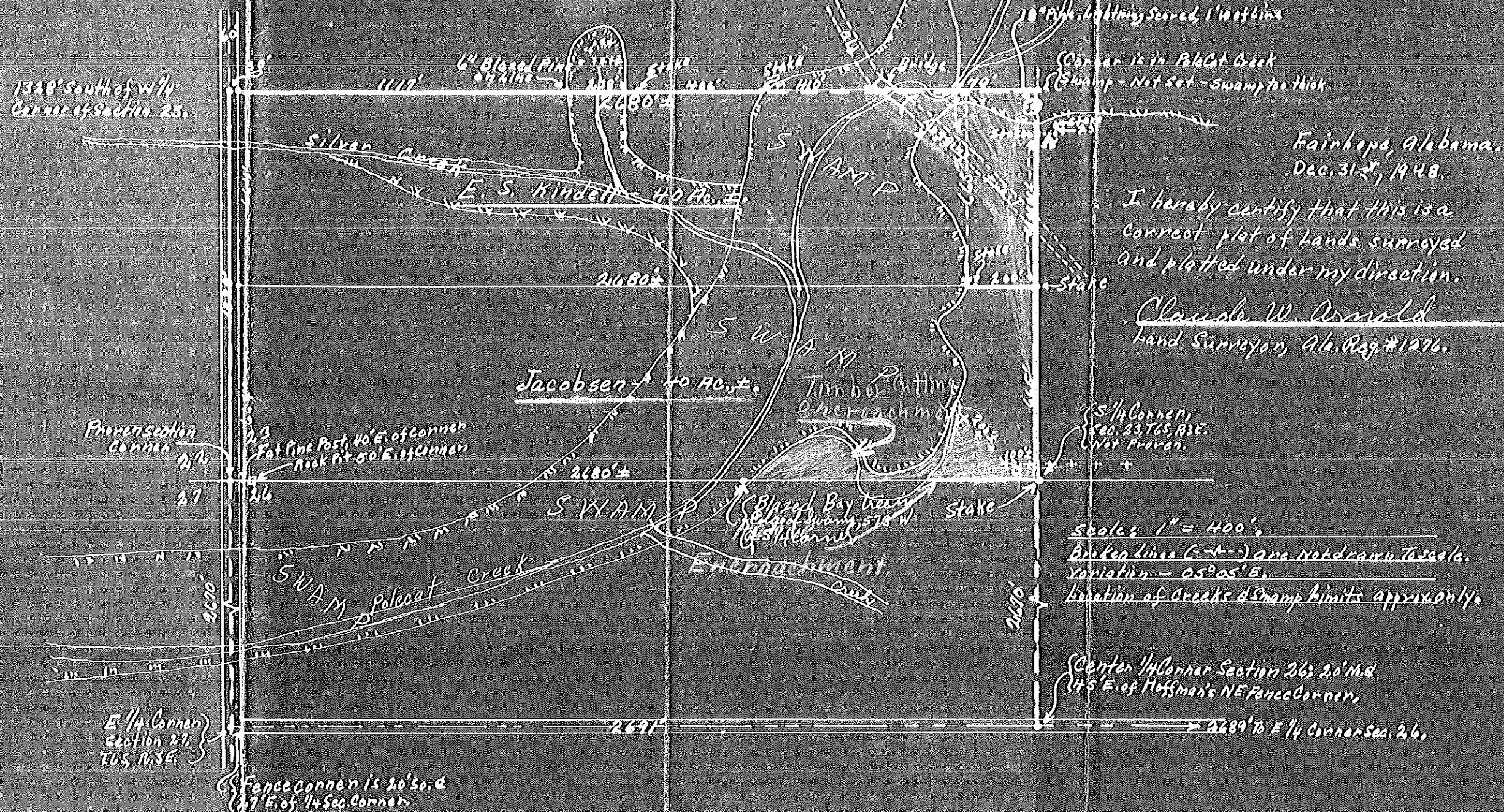

1963