

AFFIDAVIT

Moore Printing Co., Bay Minette, Ala.

IN THE JUSTICE COURT OF

STATE OF ALABAMA,  
BALDWIN COUNTY

CHAS. C. HAND

Before me, CHAS. C. HAND, Justice of the Peace

in and for said County, personally appeared O L Murphy who, being  
duly sworn, deposes and says on oath that he has probable cause for believing and does believe that in said county, on  
or about Mar 17-1942 that one Charles Houston Tuberville

unlawfully took without violence or the intention to kill  
kill William Thomas Owens & medically driving  
his automobile and causing a wreck

against the peace and dignity of the State of Alabama

Sworn to and subscribed before me this 19

day of March A. D. 1942  
Chas. C. Hand, J.P.

O L Murphy

WARRANT

STATE OF ALABAMA,  
BALDWIN COUNTY

TO ANY LAWFUL OFFICER OF SAID COUNTY, GREETINGS:

You are hereby commanded to arrest Charles Houston Tuberville  
and bring him

before me to answer the State of Alabama on a charge

Manslaughter

and have you then and there this writ with your return thereon

Witness my hand this 19 day of Mar 1942  
Chas. C. Hand, J. P.

**THE STATE OF ALABAMA**  
BALDWIN COUNTY

Justice Court of

[Signature]

**AFFIDAVIT**

The State of Alabama

vs.

[Signature]

WITNESSES FOR THE STATE:

[Signature]  
[Signature]  
[Signature]  
[Signature]  
[Signature]  
[Signature]

JUSTICE COURT OF  
**BALDWIN COUNTY**

**Warrant of Arrest**

The State of Alabama

vs.

[Signature]

Executed this 21 day of March 1945

By arresting the within

named Defendant

and placing him in jail

[Signature], Sheriff.

[Signature], Deputy Sheriff

Original

2341

**THE STATE OF ALABAMA,  
Baldwin County**

JUSTICE COURT OF CHAS. C. HAND  
PRECINCT 4, BAY MINETTE, ALA.

To Any Sheriff of the State of Alabama

You Are Hereby Commanded to Summon

*W. Murphy, A. P. Fulton, W. D. Taylor, C. P. Bontwell, Sam Bontwell, Fred Walters, L. C. Gortney, Cohen, P. S. Coleman, Leon Coleman*

personally to be and appear before the Justice Court, to be holden for Baldwin County, at my office on the

24 day of March, 1941, and

from day to day of said term and from term to term thereafter, until discharged, to give evidence and the truth to speak in behalf of THE STATE, in a prosecution now pending in said Court, wherein the State

of Alabama is Plaintiff and P. H. Furberelle

Defendant, and have you then and

there this Writ, with your endorsement thereon.

Witness my hand this 23 day of March, A. D. 1941

*Chas. C. Hand*

Justice of the Peace, Precinct 4.

Executed in full, this the

23 day of

March, 1945

C E Garrett  
Sheriff.

Deputy Sheriff.

~~C L Postwell~~  
~~Don Postwell~~  
~~Heribo~~  
~~Leon Coleman~~  
except:  
L. E. Lavery  
A. P. Fulton  
Cohen

**THE STATE OF ALABAMA,**  
**Baldwin County**

JUSTICE COURT OF CHAS. C. HAND  
PRECINCT 4, BAY MINETTE, ALA.

To Any Sheriff of the State of Alabama:  
You Are Hereby Comanded to Summon

*L. E. Towrey*

personally to be and appear before the Justice Court, to be holden for Baldwin County, at my office on the  
*24* day of *Mar* *10* *o'cloc*, 194*4*, and  
from day to day of said term and from term to term thereafter, until discharged, to give evidence and the  
truth to speak in behalf of THE STATE, in a prosecution now pending in said Court, wherein the State  
of Alabama is Plaintiff and *J. H. Kurberville*

\_\_\_\_\_ Defendant, and have you then and  
there this Writ, with your endorsement thereon.

Witness my hand this *23* day of *Mar* A. D. 194*4*

*Chas. C. Hand*

Justice of the Peace, Precinct 4.

**THE STATE OF ALABAMA,**  
**Baldwin County**

JUSTICE COURT OF CHAS. C. HAND  
PRECINCT 4, BAY MINETTE, ALA.

To Any Sheriff of the State of Alabama:

You Are Hereby Commanded to Summon

*A. P. Fulton*

personally to be and appear before the Justice Court, to be holden for Baldwin County, at my office on the

24 day of March 10 am, 1944, and  
from day to day of said term and from term to term thereafter, until discharged, to give evidence and the  
truth to speak in behalf of THE STATE, in a prosecution now pending in said Court, wherein the State

of Alabama is Plaintiff and

*J. H. Hurkerville*

Defendant, and have you then and  
there this Writ, with your endorsement thereon.

Witness my hand this 23 day of Mar A. D. 1944

*Chas. C. Hand*

Justice of the Peace, Precinct 4.

**THE STATE OF ALABAMA,**  
**Baldwin County**

JUSTICE COURT OF CHAS. C. HAND  
PRECINCT 4, BAY MINETTE, ALA.

To Any Sheriff of the State of Alabama:

You Are Hereby Commanded to Summon

*MW*

*Robert A. Patel*

personally to be and appear before the Justice Court, to be holden for Baldwin County, at my office on the  
24 day of March 10- am, 1944, and  
from day to day of said term and from term to term thereafter, until discharged, to give evidence and the  
truth to speak in behalf of THE STATE, in a prosecution now pending in said Court, wherein the State  
of Alabama is Plaintiff and *P. H. Turbinelle*

Defendant, and have you then and  
there this Writ, with your endorsement thereon.

Witness my hand this 23 day of Mar A. D. 1944

*Robert A. Patel*  
Justice of the Peace, Precinct 4.

**LOCATION OF ACCIDENT**

CITY Occurred in Ballwin City or town Ballwin County

RURAL            miles North  center of            City or town            County  
           miles South  limits of            City or town            County  
           miles East            miles West

Indicate exact mileage, using two mileages and two directions if necessary.

ACCIDENT OCCURRED ON: U.S. 31-  
 Give name of street or alley or highway number. (U. S. State, County). If no highway number, identify by name.

At intersection with Perdido Road & U.S. 31  
 OR Give name of street or alley or highway number. (U. S. State, County). If no highway number, identify by name.

Not at intersection            feet North            feet South            feet East            feet West

OF Name (or otherwise identify) nearest intersecting street, house number, power or telephone pole (give number), highway, curve, bridge, railroad crossing, filling station, alley, driveway, culvert, guard-rail, mile post, underpass, overpass, or other identifying landmark. Show exact distance, using two directions and distances if necessary. See diagram for further detail.

TIME OF ACCIDENT at more  
 Day of the week Sat.  
 Date 3-19-85  
 Hour 5:30 A.M. P.M.  
 Standard  Daylight saving

ACCIDENT  Pedestrian  Other motor vehicle  R.R. train  Street car  Animal-drawn vehicle  Bicycle  Fixed object

INVOLVED:  Animal (ridden, herded, unattended)  Overturned in roadway  Ran off roadway  Other non-collision (fell from veh., fire, etc.)  Other (explain in Remarks)

**VEHICLE NO. 1**

1967 INTERNATIONAL 11210M 2009 TRUCK Year and Make            Type (such as sedan, cab, truck, bus, etc.) Describe trailer, if any).            Permit No.            Registration 45-5142218 Year            No.            State           

Direction South On U.S. 31 Street name, highway No., alley, driveway, etc.

Driven by William Thomas OUSLEY - BEATRICE, Ala. Name            Street, city and state address           

Age 39 Driving experience U.K. Driver's license Ala. 305127 State            Number             Chauffeur's Operator's Reg. Describe type, such as regular, junior, etc.            Occupation Truck Driver

Owned by Hugh Dickerson Address Monroeville, Ala.

Speed before accident U.K. Speed at moment of accident U.K. Distance vehicle traveled after impact            Feet            Lawful speed 35 m.p.h. Maximum safe speed under conditions prevailing            m.p.h.

**VEHICLE NO. 2**

1942 Ford Tudor Sedan Year and Make            Type (such as sedan, cab, truck, bus, etc.) Describe trailer, if any).            I. C. C. Permit No.            Registration 85-30c 2074 Year            No.            State           

Direction North On U.S. 31 Street name, highway No., alley, driveway, etc.

Driven by PEARLIE HOUSTON TURKERVILLE, Pt. 1 at more Name            Street, city and state address           

Age 42 Driving experience            Driver's license Ala. 714291 State            Number             Chauffeur's Operator's Reg. Describe type, such as regular, junior, etc.            Occupation           

Owned by            Address           

Speed before accident 50 Speed at moment of accident 50 Distance vehicle traveled after impact            Feet            Lawful speed            m.p.h. Maximum safe speed under conditions prevailing            m.p.h.

Damage to all property other than vehicles            \$           

Name object, show ownership, and state nature and amount of damage           

**Total No. of Persons Injured?**

1. Name            Age            Sex            Color            Address           

Nature of injuries            Was person killed?  Driver Veh. No.             Passenger  Pedestrian  Other

Taken to            By whom           

2. Name            Age            Sex            Color            Address           

Nature of injuries            Was person killed?  Driver Veh. No.             Passenger  Pedestrian  Other

Taken to            By whom           

**WITNESSES**

Name T. S. COLEMAN Address PERDIDO, Ala. Where was witness? EYE WITNESS Behind #1

Name SARA STACY Address PERDIDO, Ala. Where was witness? # 2

ACTS OF PEDESTRIAN	MOVEMENT OF VEHICLES	VIOLATIONS INDICATED
<input type="checkbox"/> 1. Crossing at intersection—with signal.	Vehicle <u>          </u>	1. Exceeding lawful speed.
<input type="checkbox"/> 2. Same—against signal.	<input type="checkbox"/> 1. Making right turn.	2. Did not have right of way.
<input type="checkbox"/> 3. Same—no signal.	<input type="checkbox"/> 2. Making left turn.	3. On wrong side of road.
<input type="checkbox"/> 4. Same—diagonally.	<input type="checkbox"/> 3. Making "U" turn.	4. Drove through safety zone.
<input type="checkbox"/> 5. Crossing not at intersection.	<input type="checkbox"/> 4. Going straight ahead.	5. Passing standing street car.
<input type="checkbox"/> 6. Coming from behind parked cars.	<input type="checkbox"/> 5. Slowing or stopping.	6. Passing on hill.
<input type="checkbox"/> 7. Walking in roadway (check two)	<input type="checkbox"/> 6. Starting from traffic lane.	7. Passing on curve.
<input type="checkbox"/> a. With traffic.	<input type="checkbox"/> 7. Stopped in parked position.	8. Cutting in.
<input type="checkbox"/> b. Against traffic.	<input type="checkbox"/> 8. Stopped in traffic lane.	9. Failure to signal or improper signal.
<input type="checkbox"/> c. Sidewalks available.	<input type="checkbox"/> 9. Parked.	10. Improper turn—wide right turn.
<input type="checkbox"/> d. Sidewalks not available.	<input type="checkbox"/> 10. Backing.	11. Same—cut corner on left turn.
<input type="checkbox"/> 8. Standing in safety zone.	(Check applicable item)	12. Same—turned from wrong lane.
<input type="checkbox"/> 9. Getting on or off street car.	<input type="checkbox"/> 1. Overtaking.	13. Disregarded traffic control. (See Traffic Control Schedule)
<input type="checkbox"/> 10. Getting on or off other vehicle.	<input type="checkbox"/> 2. Avoiding vehicle, object or pedestrian.	14. Improper starting from parked position.
<input type="checkbox"/> 11. Working in roadway.	<input type="checkbox"/> 3. Skidding.	15. Other improper driving (explain).
<input type="checkbox"/> 12. Playing in roadway.		16. No improper driving indicated.
<input type="checkbox"/> 13. Hitching on vehicle.		
<input type="checkbox"/> 14. Not in roadway.		



INDICATE ON THIS DIAGRAM WHAT HAPPENED

DRAW HEAVY LINES TO SHOW MAIN ROADS, SIDE-ROADS, DRIVEWAYS, ETC.

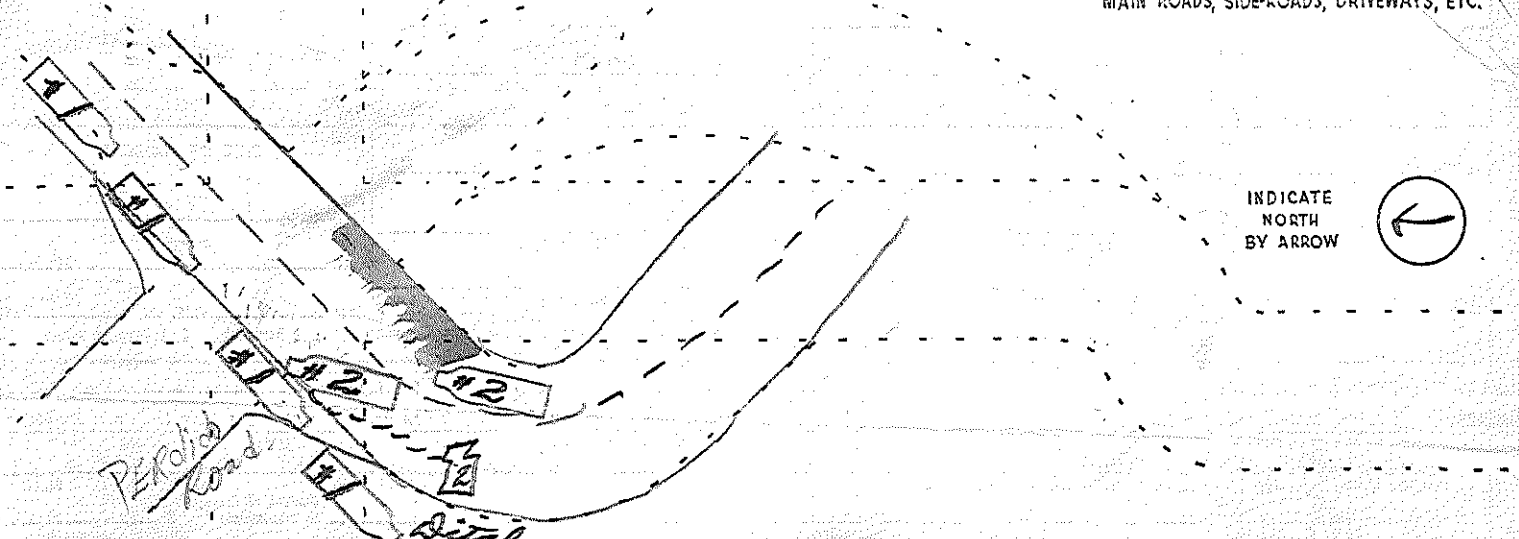

INDICATE NORTH BY ARROW



POINT OF IMPACT (Check one for each vehicle involved)				CONDITION OF DRIVER OR PEDESTRIAN				Explain conditions	
Vehicle		Vehicle		Vehicle		Vehicle			
1	2	3	1	2	3	1	2	3	
<input type="checkbox"/>	<input type="checkbox"/>	<input type="checkbox"/>	<input type="checkbox"/>	<input type="checkbox"/>	<input type="checkbox"/>	<input type="checkbox"/>	<input type="checkbox"/>	<input type="checkbox"/>	
<input type="checkbox"/>	<input type="checkbox"/>	<input type="checkbox"/>	<input type="checkbox"/>	<input type="checkbox"/>	<input type="checkbox"/>	<input type="checkbox"/>	<input type="checkbox"/>	<input type="checkbox"/>	
<input type="checkbox"/>	<input type="checkbox"/>	<input type="checkbox"/>	<input type="checkbox"/>	<input type="checkbox"/>	<input type="checkbox"/>	<input type="checkbox"/>	<input type="checkbox"/>	<input type="checkbox"/>	

TRAFFIC CONTROL		WEATHER CONDITION		LIGHT CONDITION		VEHICLE DEFECTS		VISION OBSCURED—HIGHWAY		VISION OBSCURED—VEHICLE	
<input type="checkbox"/>	<input type="checkbox"/>	<input type="checkbox"/>	<input type="checkbox"/>	<input type="checkbox"/>	<input type="checkbox"/>	<input type="checkbox"/>	<input type="checkbox"/>	<input type="checkbox"/>	<input type="checkbox"/>	<input type="checkbox"/>	<input type="checkbox"/>
<input type="checkbox"/>	<input type="checkbox"/>	<input type="checkbox"/>	<input type="checkbox"/>	<input type="checkbox"/>	<input type="checkbox"/>	<input type="checkbox"/>	<input type="checkbox"/>	<input type="checkbox"/>	<input type="checkbox"/>	<input type="checkbox"/>	<input type="checkbox"/>
<input type="checkbox"/>	<input type="checkbox"/>	<input type="checkbox"/>	<input type="checkbox"/>	<input type="checkbox"/>	<input type="checkbox"/>	<input type="checkbox"/>	<input type="checkbox"/>	<input type="checkbox"/>	<input type="checkbox"/>	<input type="checkbox"/>	<input type="checkbox"/>
<input type="checkbox"/>	<input type="checkbox"/>	<input type="checkbox"/>	<input type="checkbox"/>	<input type="checkbox"/>	<input type="checkbox"/>	<input type="checkbox"/>	<input type="checkbox"/>	<input type="checkbox"/>	<input type="checkbox"/>	<input type="checkbox"/>	<input type="checkbox"/>

KIND OF LOCALITY		ROADWAY CHARACTER		ROAD SURFACE		ROAD CONDITIONS		ROAD WIDTH AND LANES AT PLACE OF ACCIDENT	
<input type="checkbox"/>	<input type="checkbox"/>	<input type="checkbox"/>	<input type="checkbox"/>	<input type="checkbox"/>	<input type="checkbox"/>	<input type="checkbox"/>	<input type="checkbox"/>	<input type="checkbox"/>	<input type="checkbox"/>
<input type="checkbox"/>	<input type="checkbox"/>	<input type="checkbox"/>	<input type="checkbox"/>	<input type="checkbox"/>	<input type="checkbox"/>	<input type="checkbox"/>	<input type="checkbox"/>	<input type="checkbox"/>	<input type="checkbox"/>
<input type="checkbox"/>	<input type="checkbox"/>	<input type="checkbox"/>	<input type="checkbox"/>	<input type="checkbox"/>	<input type="checkbox"/>	<input type="checkbox"/>	<input type="checkbox"/>	<input type="checkbox"/>	<input type="checkbox"/>
<input type="checkbox"/>	<input type="checkbox"/>	<input type="checkbox"/>	<input type="checkbox"/>	<input type="checkbox"/>	<input type="checkbox"/>	<input type="checkbox"/>	<input type="checkbox"/>	<input type="checkbox"/>	<input type="checkbox"/>

DESCRIBE WHAT HAPPENED  
Refer to vehicles by number.  
If third vehicle was involved, so indicate, but give data on another form. Also use this space for additional witnesses or injured persons and explanation of questions not fully answered by checking in boxes provided.  
If more space is needed, use another report form or a sheet of plain paper of the same size.

*Perdido Drive way - 160 ft. wide -*

Vehicle No. 1 removed to \_\_\_\_\_  
Vehicle No. 2 removed to \_\_\_\_\_

Show Arrests and Charges		Investigator(s) and Badge No.	
Name	Charge		
Name	Charge		
Time notified of Accident		Stationed at	
Date	Hour	Is investigation complete?	
Where else was investigation made		Date of Report	

THE STATE OF ALABAMA, }

CIRCUIT COURT

BALDWIN COUNTY }

Sub No. \_\_\_\_\_

Case No. 777

Term Dec, \_\_\_\_\_, 194 5

To Any Sheriff of the State of Alabama:

You are hereby commanded to Summon Sarah Stacey, T.S. Coleman, Leah Coleman,

O.L. Murphy, Pat Leavins, Mr Lindsey & Mr Whorleton.

personally to be and appear before the Circuit Court, to be holden for Baldwin County, at the Court House thereof, in Bay Minette, on the 5th day of December, 194 5, at 8:30 a. m., and from day to day of said term, and from term to term thereafter until discharged, to give evidence and the truth to speak in behalf of THE STATE in a prosecution now pending in said Court, wherein the State

of Alabama is Plaintiff and Pearlie Houston Tuberville,

\_\_\_\_\_ Defendant, and have you then and there this Writ, with your endorsement thereon.

Witness my hand this 19th day of November, A. D. 194 5

R. S. DUCK, Clerk.

Received in office 11-19, 1945

Executed this Nov 24, 1945

By Clyde Durum Constable

ORIGINAL

For \_\_\_\_\_

No. 777 Page \_\_\_\_\_

The State of Alabama,  
Baldwin County.

CIRCUIT COURT

THE STATE  
Vs.

PEARLIE HUOSTON TUBERVILLE

STATE SUBPOENA

Issued this 19th day of

November, 1945

R.S. Duck.

Clerk.

C. E. Maxwell

Sheriff

THE STATE OF ALABAMA, {  
Baldwin County

To Any Sheriff of the State of Alabama:

An indictment having been found against

Pearlie Houston Tuberville

at the Spring Term, 1945, of the Circuit Court of Baldwin County, for the offense of

Reckless Driving.

you are, therefore, commanded forthwith to arrest the said Defendant and commit him

to jail, unless he give bail to answer said indictment, and that you return this Writ according to law.

Dated this 10th day of April, 1945

Clerk Circuit Court of Baldwin County.

THE STATE OF ALABAMA, {  
Baldwin County.

We, \_\_\_\_\_, as principal and

the other undersigned as sureties, agree to pay the State of Alabama \_\_\_\_\_

Dollars, unless the said \_\_\_\_\_ appears

at the \_\_\_\_\_ Term of the Circuit Court of Baldwin County, and from Term to Term

thereafter until discharged by law, to answer a criminal prosecution for the offense of \_\_\_\_\_

In signing the above bond we and each of us hereby waive all legal rights of exemptions allowed us by the Constitution and Laws of Alabama.

Witness our hands and seals this \_\_\_\_\_ day of \_\_\_\_\_, 194\_\_\_\_\_

\_\_\_\_\_  
(L. S.)

\_\_\_\_\_  
(L. S.)

\_\_\_\_\_  
(L. S.)

\_\_\_\_\_  
(L. S.)

\_\_\_\_\_  
(L. S.)

Taken and approved \_\_\_\_\_ day of \_\_\_\_\_ 194\_\_\_\_\_

\_\_\_\_\_  
Sheriff of Baldwin County.

**CAPIAS**

No. 20

THE STATE

vs.

Pearlie Houston Tuberville

Executed this 10 day of April 1945

By arresting the within

named Defendant

under bond

Bail Fixed in This Case in Open Court at

\$ \_\_\_\_\_

By F W Ware  
Judge Presiding.

Attest : R S Duck  
Clerk.

and placing him \_\_\_\_\_

C. E. Garrett  
Sheriff.

\_\_\_\_\_  
Deputy Sheriff.

THE STATE OF ALABAMA, }  
Baldwin County }

Circuit Court, April Session Term, 1945

The Grand Jury of said County charge that before the finding of this indictment

Pearlie Houston Turberville, alias Pearlie Turberville, did drive an automobile upon a highway, in Baldwin County, Alabama, carelessly and heedlessly in wilful or wanton disregard of the rights or safety of others, or without due caution and circumspection and at a speed or in a manner so as to endanger or be likely to endanger persons or property, contrary to law;

against the peace and dignity of the State of Alabama.

*Ralph L. Jones*

Solicitor of the Twenty-first Judicial Circuit.

No. \_\_\_\_\_

**The State of Alabama,**  
BALDWIN COUNTY

**CIRCUIT COURT**

April Session ~~1944~~ 1945

THE STATE  
vs.

Pearlie Houston Turberville

Alias Pearlie Turberville

**INDICTMENT**

Reckless driving

No Prosecutor:

WITNESSES:

Sarah Stacey

T. S. Coleman

Levi Coleman

O. L. Murphy

Pat Leavins

Mr. Lindsey

Mr. Whorleton

GRAND JURY NO. 20

A TRUE BILL

*Larrie W. Braman*

Foreman Grand Jury.

Filed in open Court and in the presence of the

Grand Jury on the 10<sup>th</sup> day of

April, 1945

*R. R. [unclear]* Clerk

Presented in open Court to the presiding  
Judge by the Foreman of the Grand Jury, in  
the presence of 12 other Grand Jurors.

*R. R. [unclear]* Clerk.

Bail fixed \$ \_\_\_\_\_

\_\_\_\_\_  
Judge.

THE STATE OF ALABAMA, {  
Baldwin County

We, Paulie Houston Turberville, as principal, and undersigned as sureties, agree to pay THE STATE OF ALABAMA, the sum of Two Thousand DOLLARS unless the said Paulie Houston Turberville appear at the Spring Term, 1945 of the Circuit Court of Baldwin County, Alabama, and from term to term thereafter until discharged by law, to answer a criminal prosecution for the offense of

Manslaughter

We hereby waive as to all amounts that may become due hereunder the benefit of all laws exempting personal property from levy and sale under execution or other process for the collection of debt, by constitution or laws of the State of Alabama, and we hereby severally certify that we have property over and above all debts, liabilities, exemptions and this bond to the amount of: real property of the value of \$2,000.00 and personal property of the value of \$1,000.00.

Sworn to and subscribed before me this the 24 day of March, 1945  
J. R. Raley, Esq. et al.  
\_\_\_\_\_, Baldwin County, Ala.

P. H. Turberville (SEAL)  
D. L. Horn (SEAL)  
H. E. Hines (SEAL)  
J. B. Borah (SEAL)

Taken and approved this the 24 day of March, 1945

C. E. Gerritt, Sheriff  
By W. D. Taylor, Deputy Sheriff



No. 324

The State of Alabama,  
BALDWIN COUNTY

\_\_\_\_\_ COURT

SHERIFF'S OFFICE

THE STATE

VS.

*Perlie Houston Inberille*

Sheriff's Appearance Bond

Amount of Bond, \$ \_\_\_\_\_

Filed \_\_\_\_\_, 194\_\_\_\_\_

\_\_\_\_\_, Clerk.

Pat. Lewis } Perdido Ala

Laura Welch } Perdido Ala

Brown } who lives at the  
old casuelona. at Perdido Ala  
dont know his first name

Calvin Smith } latter Ala

White } who lives right in the  
corner at Perdido where the  
wreck happened dont no his first  
name

8 N. Wells

Route 2.

Evergreen Ala

Frank Lindsey

James Whitehead

Wiley Worthington

Switzer Lindsey

Byington Ala

Laura Prescott ? W

Laura Welch ?

3241

**THE STATE OF ALABAMA,  
Baldwin County.**

*Original*

Justice Court of Rosewood

To Any Sheriff of the State of Alabama: Precinct No. 4 Bay Minette Ala.

You Are Hereby Commanded to Summon Calvin Smith - Henry Brown + Marie White  
Tap Lewis - Laura Kelly

personally to be and appear before the Justice Court, to be holden for Baldwin County, at my office on the  
24 day of March 10 am 1934, and  
from day to day of said term and from term to term thereafter until discharged, to give evidence and the truth  
to speak in behalf of THE DEFENDANT in a prosecution now pending in said Court, wherein the State  
of Alabama is Plaintiff and J. H. Turberville

Defendant, and have you then and there this Writ, with your endorsement thereon.

Witness my hand this 23 day of March A. D., 1934

*Rosewood*

NOTARY PUBLIC AND EX-OFFICIO J. P.

executed in full:

3-23-45

C. E. Janel

**CITY** Accident Occurred in Baldwin City or town County County

**RURAL** \_\_\_\_\_ miles North }  center of \_\_\_\_\_  
 \_\_\_\_\_ miles South }  limits of \_\_\_\_\_  
 \_\_\_\_\_ miles East } City or town \_\_\_\_\_ County \_\_\_\_\_  
 \_\_\_\_\_ miles West } Indicate exact mileage, using two mileages and two directions if necessary.

ACCIDENT OCCURRED ON: U.S. 31  
 Give name of street or alley or highway number. (U.S., State, County). If no highway number, identify by name.

At intersection with Pordido Road  
 OR Give name of street or alley or highway number. (U.S., State, County). If no highway number, identify by name.  
 Not at \_\_\_\_\_ feet North }  
 intersection \_\_\_\_\_ feet South } OF \_\_\_\_\_  
 \_\_\_\_\_ feet East } Name (or otherwise identify) nearest intersecting street, house number, power or telephone pole  
 \_\_\_\_\_ feet West } (give number), highway, curve, bridge, railroad crossing, filling station, alley, driveway, culvert,  
 guard-rail, mile post, underpass, overpass, or other identifying landmark. Show exact distance,  
 using two directions and distances if necessary. See diagram for further detail.

TIME OF ACCIDENT  
 Day of the week Saturday  
 Date March 17, 1945 19\_\_\_\_  
 Hour \_\_\_\_\_ A.M. 5:30 P.M.  
 Standard Day Daylight saving

ACCIDENT  Pedestrian  Other motor vehicle  R.R. train  Street car  Animal-drawn vehicle  Bicycle  Fixed object

INVOLVED:  Animal (ridden, herded, unattended)  Overtaken in roadway  Ran off roadway  Other non-collision (fell from veh., fire, etc.)  Other (explain in Remarks)

**VEHICLE NO. 1**

1942 International Truck 1 1/2 Ton Box I.C.C. Permit No. \_\_\_\_\_ Registration 45 51H2-218 Ala.  
 Year and Make \_\_\_\_\_ Type (such as sedan, cab, truck, bus, etc.) Describe trailer, if any). Year No. State

Direction South On U.S. 31  
 North, E. W., etc. Street name, highway No., alley, driveway, etc.

Driven by William Thomas Cusley Beatrice, Alabama Color: White  
 Name Street, city and state address

Age 39 Sex M Driving experience DK Driver's license Ala. 905127  Chauffeur's Operator's Regular Occupation Truck Driver  
 Years State Number Describe type, such as regular, junior, etc.

Owned by Hugh Dickerson Address Monroeville, Ala.

Speed before accident Not known Speed at moment of accident Not known Distance vehicle traveled after impact \_\_\_\_\_ Feet  
 m.p.h. m.p.h. m.p.h.

Lawful speed 35 Maximum safe speed under conditions prevailing 35  
 m.p.h. m.p.h.

**VEHICLE NO. 2**

1942 Ford Coach I.C.C. Permit No. \_\_\_\_\_ Registration 45 30C-2074 Ala.  
 Year and Make \_\_\_\_\_ Type (such as sedan, cab, truck, bus, etc.) Describe trailer, if any). Year No. State

Direction North On U.S. 31  
 North, E. W., etc. Street name, highway No., alley, driveway, etc.

Driven by Pearlie Houston Turberville Rt. 1. Atmore, Alabama Color: White  
 Name Street, city and state address

Age 42 Sex M Driving experience \_\_\_\_\_ Driver's license Ala. 714291  Chauffeur's Operator's Regular Occupation \_\_\_\_\_  
 Years State Number Describe type, such as regular, junior, etc.

Owned by Same Address \_\_\_\_\_

Speed before accident 50 Speed at moment of accident 50 Distance vehicle traveled after impact \_\_\_\_\_ Feet  
 m.p.h. m.p.h. m.p.h.

Lawful speed \_\_\_\_\_ Maximum safe speed under conditions prevailing \_\_\_\_\_  
 m.p.h. m.p.h.

Damage to all property other than vehicles \_\_\_\_\_  
 Name object, show ownership, and state nature and amount of damage

Total No. of Persons Injured? 1

1. Name William Thomas Cusley Age 39 Sex M Color W Address Beatrice, Ala.  
 Nature of injuries Crushed body, and head Was person killed? Yes  Driver Veh. No. 1  Pedestrian  
 (Yes or no)  Passenger  Other

Taken to \_\_\_\_\_ By whom \_\_\_\_\_

2. Name \_\_\_\_\_ Age \_\_\_\_\_ Sex \_\_\_\_\_ Color \_\_\_\_\_ Address \_\_\_\_\_  
 Nature of injuries \_\_\_\_\_ Was person killed? \_\_\_\_\_  Driver Veh. No. \_\_\_\_\_  Pedestrian  
 (Yes or no)  Passenger  Other

Taken to \_\_\_\_\_ By whom \_\_\_\_\_

WITNESSES  
 Name T.S. Coleman Address Pordido, Ala. Where was witness? eye witness behind No. 1.  
 Name Sarah Stacey Address Pordido, Ala. Where was witness? In car No. 2

ACTS OF PEDESTRIAN	MOVEMENT OF VEHICLES	Vehicle	VIOLATIONS INDICATED	Explain other violations
<input type="checkbox"/> 1. Crossing at intersection—with signal.	Vehicle 1 2 3	1 2 3	1. Exceeding lawful speed.	
<input type="checkbox"/> 2. Same—against signal.	<input type="checkbox"/> <input type="checkbox"/> <input type="checkbox"/>	<input type="checkbox"/> <input type="checkbox"/> <input type="checkbox"/>	2. Did not have right of way.	
<input type="checkbox"/> 3. Same—no signal.	<input type="checkbox"/> <input checked="" type="checkbox"/> <input type="checkbox"/>	<input type="checkbox"/> <input checked="" type="checkbox"/> <input type="checkbox"/>	3. On wrong side of road.	
<input type="checkbox"/> 4. Same—diagonally.	<input type="checkbox"/> <input type="checkbox"/> <input type="checkbox"/>	<input type="checkbox"/> <input type="checkbox"/> <input type="checkbox"/>	4. Drove through safety zone.	
<input type="checkbox"/> 5. Crossing not at intersection.	<input type="checkbox"/> <input type="checkbox"/> <input type="checkbox"/>	<input type="checkbox"/> <input type="checkbox"/> <input type="checkbox"/>	5. Passing standing street car.	
<input type="checkbox"/> 6. Coming from behind parked cars.	<input checked="" type="checkbox"/> <input type="checkbox"/> <input type="checkbox"/>	<input type="checkbox"/> <input type="checkbox"/> <input type="checkbox"/>	6. Passing on hill.	
<input type="checkbox"/> 7. Walking in roadway (check two)	<input type="checkbox"/> <input type="checkbox"/> <input type="checkbox"/>	<input type="checkbox"/> <input type="checkbox"/> <input type="checkbox"/>	7. Passing on curve.	
<input type="checkbox"/> a. With traffic.	<input type="checkbox"/> <input type="checkbox"/> <input type="checkbox"/>	<input type="checkbox"/> <input type="checkbox"/> <input type="checkbox"/>	8. Cutting in.	
<input type="checkbox"/> b. Against traffic.	<input type="checkbox"/> <input type="checkbox"/> <input type="checkbox"/>	<input type="checkbox"/> <input type="checkbox"/> <input type="checkbox"/>	9. Failure to signal or improper signal.	
<input type="checkbox"/> c. Sidewalks available.	<input type="checkbox"/> <input type="checkbox"/> <input type="checkbox"/>	<input type="checkbox"/> <input type="checkbox"/> <input type="checkbox"/>	10. Improper turn—wide right turn.	
<input type="checkbox"/> d. Sidewalks not available.	<input type="checkbox"/> <input type="checkbox"/> <input type="checkbox"/>	<input type="checkbox"/> <input type="checkbox"/> <input type="checkbox"/>	11. Same—cut corner on left turn.	
<input type="checkbox"/> 8. Standing in safety zone.	<input type="checkbox"/> <input type="checkbox"/> <input type="checkbox"/>	<input type="checkbox"/> <input type="checkbox"/> <input type="checkbox"/>	12. Same—turned from wrong lane.	
<input type="checkbox"/> 9. Getting on or off street car.	<input type="checkbox"/> <input type="checkbox"/> <input type="checkbox"/>	<input type="checkbox"/> <input type="checkbox"/> <input type="checkbox"/>	13. Disregarded traffic control. (See Traffic Control Schedule)	
<input type="checkbox"/> 10. Getting on or off other vehicle.	<input type="checkbox"/> <input type="checkbox"/> <input type="checkbox"/>	<input type="checkbox"/> <input type="checkbox"/> <input type="checkbox"/>	14. Improper starting from parked position.	
<input type="checkbox"/> 11. Working in roadway.	<input type="checkbox"/> <input type="checkbox"/> <input type="checkbox"/>	<input type="checkbox"/> <input type="checkbox"/> <input type="checkbox"/>	15. Other improper driving (explain).	
<input type="checkbox"/> 12. Playing in roadway.	<input type="checkbox"/> <input type="checkbox"/> <input type="checkbox"/>	<input type="checkbox"/> <input type="checkbox"/> <input type="checkbox"/>	16. No improper driving indicated.	
<input type="checkbox"/> 13. Hitching on vehicle.	<input type="checkbox"/> <input type="checkbox"/> <input type="checkbox"/>	<input type="checkbox"/> <input type="checkbox"/> <input type="checkbox"/>		
<input type="checkbox"/> 14. Not in roadway.	<input type="checkbox"/> <input type="checkbox"/> <input type="checkbox"/>	<input type="checkbox"/> <input type="checkbox"/> <input type="checkbox"/>		

INDICATE ON THIS DIAGRAM WHAT HAPPENED

DRAW HEAVY LINES TO SHOW MAIN ROADS, SIDE-ROADS, DRIVEWAYS, ETC.

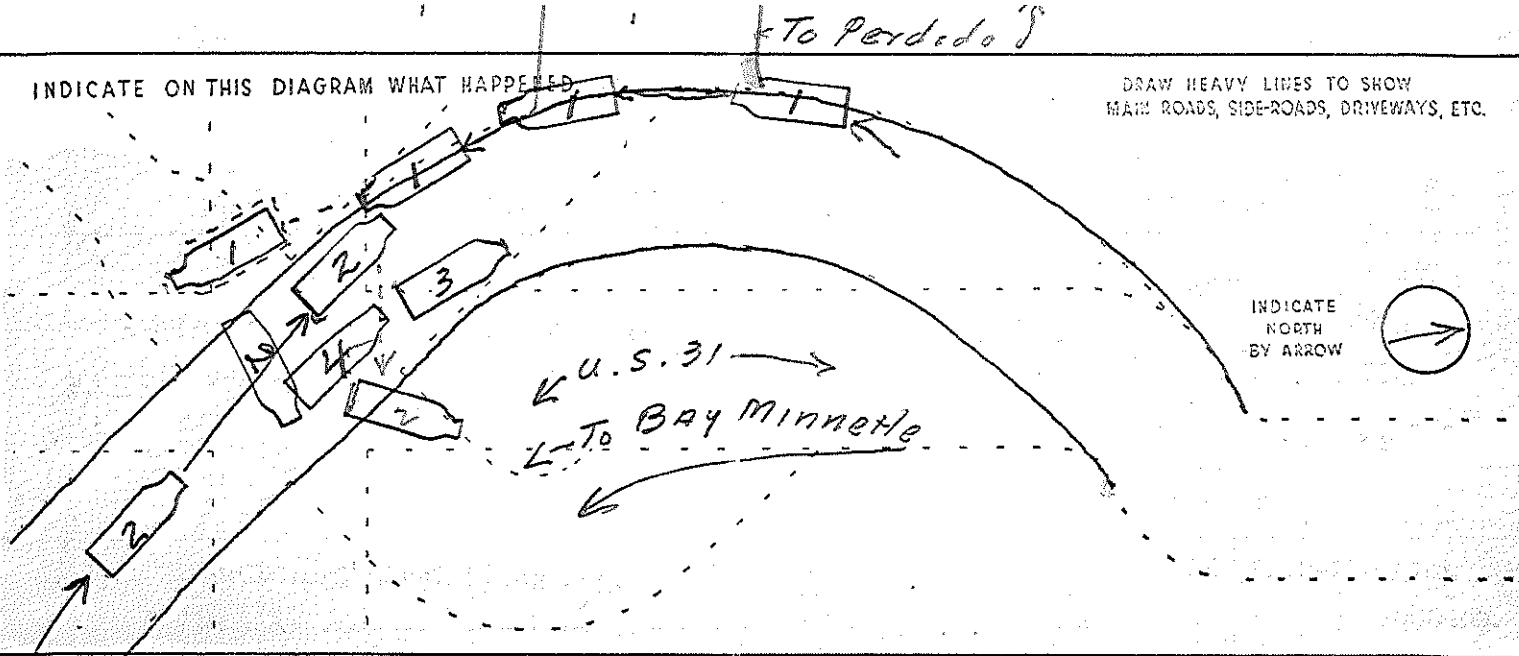

INDICATE NORTH BY ARROW



POINT OF IMPACT

(Check one for each vehicle involved)

Vehicle 1			Vehicle 2		
<input checked="" type="checkbox"/>	<input type="checkbox"/>	<input type="checkbox"/>	<input type="checkbox"/>	<input type="checkbox"/>	<input type="checkbox"/>
Front	Right front	Left front	Left side	Rear	Right rear
Right side	Left side				

CONDITION OF DRIVER OR PEDESTRIAN

Vehicle (Check one or more for each Driver or Ped.)

1	2	3	Ped.
<input type="checkbox"/>	<input type="checkbox"/>	<input type="checkbox"/>	<input type="checkbox"/>
<input type="checkbox"/>	<input type="checkbox"/>	<input type="checkbox"/>	<input type="checkbox"/>
<input type="checkbox"/>	<input type="checkbox"/>	<input type="checkbox"/>	<input type="checkbox"/>
<input type="checkbox"/>	<input type="checkbox"/>	<input type="checkbox"/>	<input type="checkbox"/>
<input type="checkbox"/>	<input type="checkbox"/>	<input type="checkbox"/>	<input type="checkbox"/>
<input type="checkbox"/>	<input type="checkbox"/>	<input type="checkbox"/>	<input type="checkbox"/>
<input type="checkbox"/>	<input type="checkbox"/>	<input type="checkbox"/>	<input type="checkbox"/>
<input type="checkbox"/>	<input type="checkbox"/>	<input type="checkbox"/>	<input type="checkbox"/>

Vehicle (Check one for each Driver or Ped.)

1	2	3	Ped.
<input checked="" type="checkbox"/>	<input type="checkbox"/>	<input type="checkbox"/>	<input type="checkbox"/>
<input type="checkbox"/>	<input type="checkbox"/>	<input type="checkbox"/>	<input type="checkbox"/>
<input type="checkbox"/>	<input type="checkbox"/>	<input type="checkbox"/>	<input type="checkbox"/>
<input type="checkbox"/>	<input type="checkbox"/>	<input type="checkbox"/>	<input type="checkbox"/>
<input type="checkbox"/>	<input type="checkbox"/>	<input type="checkbox"/>	<input type="checkbox"/>
<input type="checkbox"/>	<input type="checkbox"/>	<input type="checkbox"/>	<input type="checkbox"/>
<input type="checkbox"/>	<input type="checkbox"/>	<input type="checkbox"/>	<input type="checkbox"/>
<input type="checkbox"/>	<input type="checkbox"/>	<input type="checkbox"/>	<input type="checkbox"/>

Explain conditions

TRAFFIC CONTROL

<input type="checkbox"/>	<input type="checkbox"/>	<input type="checkbox"/>	<input type="checkbox"/>
<input type="checkbox"/>	<input type="checkbox"/>	<input type="checkbox"/>	<input type="checkbox"/>
<input type="checkbox"/>	<input type="checkbox"/>	<input type="checkbox"/>	<input type="checkbox"/>
<input type="checkbox"/>	<input type="checkbox"/>	<input type="checkbox"/>	<input type="checkbox"/>
<input type="checkbox"/>	<input type="checkbox"/>	<input type="checkbox"/>	<input type="checkbox"/>
<input type="checkbox"/>	<input type="checkbox"/>	<input type="checkbox"/>	<input type="checkbox"/>
<input type="checkbox"/>	<input type="checkbox"/>	<input type="checkbox"/>	<input type="checkbox"/>
<input type="checkbox"/>	<input type="checkbox"/>	<input type="checkbox"/>	<input type="checkbox"/>
<input checked="" type="checkbox"/>	<input type="checkbox"/>	<input type="checkbox"/>	<input type="checkbox"/>

WEATHER CONDITION

<input checked="" type="checkbox"/>	<input type="checkbox"/>	<input type="checkbox"/>	<input type="checkbox"/>
<input type="checkbox"/>	<input type="checkbox"/>	<input type="checkbox"/>	<input type="checkbox"/>
<input type="checkbox"/>	<input type="checkbox"/>	<input type="checkbox"/>	<input type="checkbox"/>
<input type="checkbox"/>	<input type="checkbox"/>	<input type="checkbox"/>	<input type="checkbox"/>
<input type="checkbox"/>	<input type="checkbox"/>	<input type="checkbox"/>	<input type="checkbox"/>
<input type="checkbox"/>	<input type="checkbox"/>	<input type="checkbox"/>	<input type="checkbox"/>
<input type="checkbox"/>	<input type="checkbox"/>	<input type="checkbox"/>	<input type="checkbox"/>
<input type="checkbox"/>	<input type="checkbox"/>	<input type="checkbox"/>	<input type="checkbox"/>

LIGHT CONDITION

<input checked="" type="checkbox"/>	<input type="checkbox"/>	<input type="checkbox"/>	<input type="checkbox"/>
<input type="checkbox"/>	<input type="checkbox"/>	<input type="checkbox"/>	<input type="checkbox"/>
<input type="checkbox"/>	<input type="checkbox"/>	<input type="checkbox"/>	<input type="checkbox"/>
<input type="checkbox"/>	<input type="checkbox"/>	<input type="checkbox"/>	<input type="checkbox"/>
<input type="checkbox"/>	<input type="checkbox"/>	<input type="checkbox"/>	<input type="checkbox"/>
<input type="checkbox"/>	<input type="checkbox"/>	<input type="checkbox"/>	<input type="checkbox"/>
<input type="checkbox"/>	<input type="checkbox"/>	<input type="checkbox"/>	<input type="checkbox"/>
<input type="checkbox"/>	<input type="checkbox"/>	<input type="checkbox"/>	<input type="checkbox"/>

VEHICLE DEFECTS

1	2	3
<input checked="" type="checkbox"/>	<input type="checkbox"/>	<input type="checkbox"/>
<input type="checkbox"/>	<input type="checkbox"/>	<input type="checkbox"/>
<input type="checkbox"/>	<input type="checkbox"/>	<input type="checkbox"/>
<input type="checkbox"/>	<input type="checkbox"/>	<input type="checkbox"/>
<input type="checkbox"/>	<input type="checkbox"/>	<input type="checkbox"/>
<input type="checkbox"/>	<input type="checkbox"/>	<input type="checkbox"/>
<input type="checkbox"/>	<input type="checkbox"/>	<input type="checkbox"/>
<input type="checkbox"/>	<input type="checkbox"/>	<input type="checkbox"/>

VISION OBSCURED—HIGHWAY

1	2	3
<input checked="" type="checkbox"/>	<input type="checkbox"/>	<input type="checkbox"/>
<input type="checkbox"/>	<input type="checkbox"/>	<input type="checkbox"/>
<input type="checkbox"/>	<input type="checkbox"/>	<input type="checkbox"/>
<input type="checkbox"/>	<input type="checkbox"/>	<input type="checkbox"/>
<input type="checkbox"/>	<input type="checkbox"/>	<input type="checkbox"/>
<input type="checkbox"/>	<input type="checkbox"/>	<input type="checkbox"/>
<input type="checkbox"/>	<input type="checkbox"/>	<input type="checkbox"/>
<input type="checkbox"/>	<input type="checkbox"/>	<input type="checkbox"/>

VISION OBSCURED—VEHICLE

1	2	3
<input checked="" type="checkbox"/>	<input type="checkbox"/>	<input type="checkbox"/>
<input type="checkbox"/>	<input type="checkbox"/>	<input type="checkbox"/>
<input type="checkbox"/>	<input type="checkbox"/>	<input type="checkbox"/>
<input type="checkbox"/>	<input type="checkbox"/>	<input type="checkbox"/>
<input type="checkbox"/>	<input type="checkbox"/>	<input type="checkbox"/>
<input type="checkbox"/>	<input type="checkbox"/>	<input type="checkbox"/>
<input type="checkbox"/>	<input type="checkbox"/>	<input type="checkbox"/>
<input type="checkbox"/>	<input type="checkbox"/>	<input type="checkbox"/>

KIND OF LOCALITY

<input type="checkbox"/>	<input type="checkbox"/>	<input type="checkbox"/>	<input type="checkbox"/>
<input type="checkbox"/>	<input type="checkbox"/>	<input type="checkbox"/>	<input type="checkbox"/>
<input type="checkbox"/>	<input type="checkbox"/>	<input type="checkbox"/>	<input type="checkbox"/>
<input type="checkbox"/>	<input type="checkbox"/>	<input type="checkbox"/>	<input type="checkbox"/>
<input type="checkbox"/>	<input type="checkbox"/>	<input type="checkbox"/>	<input type="checkbox"/>
<input type="checkbox"/>	<input type="checkbox"/>	<input type="checkbox"/>	<input type="checkbox"/>
<input type="checkbox"/>	<input type="checkbox"/>	<input type="checkbox"/>	<input type="checkbox"/>
<input checked="" type="checkbox"/>	<input type="checkbox"/>	<input type="checkbox"/>	<input type="checkbox"/>

ROADWAY CHARACTER

<input type="checkbox"/>	<input type="checkbox"/>	<input type="checkbox"/>
<input checked="" type="checkbox"/>	<input type="checkbox"/>	<input type="checkbox"/>
<input type="checkbox"/>	<input type="checkbox"/>	<input type="checkbox"/>
<input type="checkbox"/>	<input type="checkbox"/>	<input type="checkbox"/>
<input type="checkbox"/>	<input type="checkbox"/>	<input type="checkbox"/>
<input type="checkbox"/>	<input type="checkbox"/>	<input type="checkbox"/>
<input type="checkbox"/>	<input type="checkbox"/>	<input type="checkbox"/>
<input type="checkbox"/>	<input type="checkbox"/>	<input type="checkbox"/>
<input type="checkbox"/>	<input type="checkbox"/>	<input type="checkbox"/>

ROAD SURFACE

<input type="checkbox"/>	<input type="checkbox"/>	<input type="checkbox"/>
<input type="checkbox"/>	<input type="checkbox"/>	<input type="checkbox"/>
<input type="checkbox"/>	<input type="checkbox"/>	<input type="checkbox"/>
<input type="checkbox"/>	<input type="checkbox"/>	<input type="checkbox"/>
<input type="checkbox"/>	<input type="checkbox"/>	<input type="checkbox"/>
<input type="checkbox"/>	<input type="checkbox"/>	<input type="checkbox"/>
<input type="checkbox"/>	<input type="checkbox"/>	<input type="checkbox"/>
<input type="checkbox"/>	<input type="checkbox"/>	<input type="checkbox"/>
<input type="checkbox"/>	<input type="checkbox"/>	<input type="checkbox"/>
<input type="checkbox"/>	<input type="checkbox"/>	<input type="checkbox"/>

ROAD CONDITIONS

<input type="checkbox"/>	<input type="checkbox"/>	<input type="checkbox"/>
<input type="checkbox"/>	<input type="checkbox"/>	<input type="checkbox"/>
<input type="checkbox"/>	<input type="checkbox"/>	<input type="checkbox"/>
<input type="checkbox"/>	<input type="checkbox"/>	<input type="checkbox"/>
<input type="checkbox"/>	<input type="checkbox"/>	<input type="checkbox"/>
<input type="checkbox"/>	<input type="checkbox"/>	<input type="checkbox"/>
<input type="checkbox"/>	<input type="checkbox"/>	<input type="checkbox"/>
<input type="checkbox"/>	<input type="checkbox"/>	<input type="checkbox"/>
<input type="checkbox"/>	<input type="checkbox"/>	<input type="checkbox"/>

ROAD WIDTH AND LANES AT PLACE OF ACCIDENT

1. What was roadway width (the width of pavement or road surface for vehicular traffic)?	20
2. Total number of traffic lanes	2
3. Were opposing traffic lanes separated?	No
4. If so, by what? Describe	LINE

DESCRIBE WHAT HAPPENED

Refer to vehicles by number. If third vehicle was involved, so indicate, but give data on another form. Also use this space for additional witnesses or injured persons and explanation of questions not fully answered by checking in boxes provided. If more space is needed, use another report form or a sheet of plain paper of the same size.

No. 2 traveling at high rate of speed attempted to turn left in front of No. 1. No. 1 went into ditch on right side attempting to get out of way of No. 2 killing the driver of No. 1.

Vehicle No. 1 removed to

Vehicle No. 2 removed to

Show Arrests and Charges Pearlle Houston Turberville, Driver of No. 2 Manslaughter

O. J. Murphy #128

A. P. Turton and 1906 No.

Stationed at Bay Minnette

Time notified of Accident 9-17-45 5:50 P.M. Investigation made at scene of Accident 3-17-45 6:10 P.M.

Is investigation complete? Yes

Where else was investigation made Atmore and Perdido

Date of Report 3-22-45

*Chas. A. Hand*  
**Transcript of Criminal Cases from Justice Court of Baldwin County, Ala.**

Attorneys	Case	Charge
No. <i>3241</i>	THE STATE OF ALABAMA,  Vs. <i>J. H. Turbeville</i>	<i>Manslaughter</i>

	Disposition of Case	Fees	Amount	
	Affidavit made and Warrant Issued to <i>Q. L. Murphy</i>	Judge's Fees		
	Returnable <i>3/21/45</i>	Warrant at 50c, Affidavit at 25c	<i>N</i>	
	Witness—for State	Bond at 50c, Sci Fa at 50c		
<i>Highway Patrol</i>	<i>Q. L. Murphy</i>	Witnesses' Recognizances at 25c		
	<i>A. P. Gullett</i>	9 Subpoena or notice at 25c	<i>225</i>	
	<i>A. G. Tomney</i>	Continuance at 25c		
	<i>Cohen</i>	Trial of Misdemeanor at \$1.00	<i>1.00</i>	
	<i>W. D. Taylor</i>	Mittimus at 25c	<i>25</i>	
	<i>J. Walters</i>	Judgment on Forfeited Bond at 25c		
	<i>J. B. Coleman</i>	Taking Bond, etc, on Appeal at \$1.00	<del>1.00</del>	
	<i>Sarah Stacey</i>	Execution of costs at 25c	<del>25</del>	
			Constable's Fees	
			Subpoena or Notice at 25c	
		Carrying Defendant before Justice		
		each mile for himself and guard at 10c		
		Arrest 50c		
		Arrest \$2.00 Bond, \$1.00, Sci Fa 50c	<i>4.00</i>	
		Committing \$1.00, Releasing \$1.00		
		Subpoenas at 25c Day's Board at 30c		
		Witness Fees		
		Days at 50c		
		20c 10c		
		Guard Book		
		of Hit		
		F 1730		
		DEFENDANT'S COSTS		
		Witnesses' Recognizance at 25c		
		Subpoenas at 25c		
		Executing Subpoenas		
	<i>Df. bound over to next term of Grand Jur.</i>			
	<i>Under bond of Two Thousand Dollars</i>			