

Our File No. 68-84

Your File No. _____

Law Offices

E. G. RICKARBY

35 SOUTH SECTION STREET
FAIRHOPE, ALABAMA 36532

CODE 205
Telephone: 928-9836

Mailing Address
P. O. BOX 471

June 6, 1968

Honorable Telfair J. Mashburn
Circuit Judge
Bay Minette, Alabama 36507

Dear Judge Mashburn:

Inre: New Orleans Furniture Mfg. Co. versus
Electronic Products, Inc. (William Chancy)
Case No. 8113

Request Judgment by Default for \$2,302.65, being
\$2,257.50 principal and \$45.15 interest on an item-
ized and verified statement of account and oblige.

Yours very truly,



EGR/jlb
cc: Client
Dup.
6-15-68

Our File No.68-84

Your File No.

LAW OFFICES

E. G. RICKARBY

35 SOUTH SECTION STREET
FAIRHOPE, ALABAMA 36532

CODE 205
Telephone: 923-9836

Mailing Address
P. O. BOX 471

April 26, 1968

Mrs. Alice Duck
Clerk of the Circuit Court
Bay Minette, Alabama 36507

Dear Mrs. Duck:

Inre: New Orleans Furniture Mfg., Co., Inc.
Vs: Electronic Products (William W. Chancy)

8113

Enclosed find Summons & Complaint in the above styled cause, together with itemized and verified statement of account and check for \$25.00 deposit for Costs.

Please process and oblige, and hand copy of same to Sheriff.

Thanks!

Yours very truly,



jlb
Encls.
cc: Forwarder
Dup.
5-14-68

STATE OF ALABAMA,
COUNTY OF BALDWIN.

CIRCUIT COURT, BALDWIN COUNTY,
NO. _____

TO ANY SHERIFF OF THE STATE OF ALABAMA:

You are Hereby Commanded to Summon WILLIAM W. CHANCY, Individually, and doing business as ELECTRONIC PRODUCTS CO., to appear and plead, answer or demur, within thirty days from the service hereof, to the Complaint filed in the Circuit Court of Baldwin County, State of Alabama, at Bay Minette, against WILLIAM W. CHANCY, Individually and doing business as ELECTRONIC PRODUCTS CO., Defendant, by NEW ORLEANS FURNITURE MANUFACTURING COMPANY, a Corporation, Plaintiff.

WITNESS my hand this 1st day of May, 1968.

(Philip J. Luck) Clerk.

NEW ORLEANS FURNITURE MANUFACTURING
COMPANY, a Corporation,

Plaintiff,

VS.

WILLIAM W. CHANCY, Ind., & d/b/a
ELECTRONIC PRODUCTS CO.,

Defendant.

IN THE CIRCUIT COURT OF
BALDWIN COUNTY, ALABAMA,
AT LAW.

8113

C O M P L A I N T

Count I.

The Plaintiff claims of the Defendant TWO THOUSAND TWO HUNDRED FIFTY-SEVEN AND 50/100 (\$2,257.50) DOLLARS due from him by account, on, to-wit, the 8th day of January, 1968, which sum of money with the interest thereon is still unpaid. The account sued on is evidenced by an itemized and verified statement filed herewith.

Count II.

The Plaintiff claims of the Defendant the sum of TWO THOUSAND TWO HUNDRED FIFTY-SEVEN AND 50/100 (\$2,257.00) DOLLARS due from him by account stated between the Plaintiff and the Defendant on, to-wit, the 8th day of January, 1968, which sum of money with the interest thereon is still unpaid.

Continued, Summons & Complaint:
New Orleans Furn. vs. Chancy.

Count III.

The Plaintiff claims of the Defendant the sum of TWO THOUSAND TWO HUNDRED FIFTY-SEVEN AND 50/100 (\$2,257.00) DOLLARS due from him for merchandise, goods and chattels sold by the Plaintiff to the Defendant between the 28th day of August, 1967, and the 8th day of January, 1968, which sum of money with the interest thereon is still unpaid.

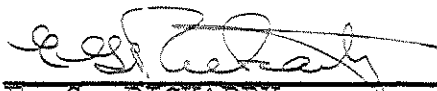

E. G. RICKARBY,
Attorney for Plaintiff.

Electronic Products is located in Stockton, Alabama.

FILED

MAY 1 1968

ALICE J. DUCK CLERK
REGISTER

SS:

ON THE 16th day of April 1968, before me, personally appeared
R. A. Coulon _____ who being duly sworn or affirmed,

according to law, doth depose and say,

a. Use when one person owns the business.

(a) He is an individual trading as.

b. Use when Concern is a partnership.

(b) That he and

are partners trading as.

c. Use when Con-
cern is a cor-
poration.

(c) That he is an agent for New Orleans Furniture Manufacturing Company

_____, a corporation incorporated under the laws of the State of Louisiana
that the annexed account against Electronic Products of Stockton, Alabama

is, and is known by him to be correctly copied from the books of original entry of New Orleans Furniture Manufacturing Company that the charges were made i

Manufacturing Company _____ that the charges were made in said books at or about the time of their respective dates; that the goods for which said charges were made were sold and delivered as charged at the special instance and request of the debtor; that the charges are correct, and the account just and true as stated; or if an instrument of writing, the original thereof is hereto attached and made a part hereof, and deponent declares it to be his belief that the signature thereto is genuine, that there is now due and owing thereon the sum of Two thousand two hundred fifty-seven and 50/100 Dollars, with interest thereon from _____ day of _____

fifty-seven and 50/100 Dollars, with interest thereon from _____ day of _____
at the rate of _____, that no part of said sum has ever been paid or in any manner settled, and that there are no
deductions or offsets of any kind, except such as are therein specified and credited.

Given under my hand and official seal and subscribed
and sworn to before me this 16th day of

and sworn to before me this 16th day of

April, 1968

Neuery Public.

My commission expires August 22, 1969

Vice-President and Treasurer

046

PROOF OF CLAIM.

VS.

\$ _____

ATTYS.

STATEMENT

Columbia, Miss., 39429 April 22, 1968

IN ACCOUNT WITH

New Orleans Furniture Mfg. Co.

Electronic Products
Stockton, Alabama

Each month, we send a statement of all bills due, and not due, as per ledger. This gives an opportunity for comparison and correction of errors, if any, and is not a demand for payment of bills not due. Terms strictly net 30 days. Interest will be charged if not paid at maturity.

TO MDSE. AS PER BILL REMD.

Aug. 28	425.75
Sept. 8	267.85
Sept. 13	175.35
Sept. 13	469.75
Oct. 30	117.95
Nov. 3	174.50
Dec. 6	189.60
Dec. 6	65.95
Dec. 6	22.90
Dec. 14	129.95
Jan. 8	251.80
Jan. 15 CM	(22.90)
Jan. 15 CM	(10.95)

2,257.50

Columbia, Miss., January 14, 1966

New Orleans Furniture Manufacturing Co.

THE NEW YORK PUBLIC LIBRARY

55

We credit your account this day, as per memo below:

11. 12. 13. 14. 15. 16. 17. 18. 19. 20. 21. 22. 23. 24. 25. 26. 27. 28. 29. 30. 31. 32. 33. 34. 35. 36. 37. 38. 39. 40. 41. 42. 43. 44. 45. 46. 47. 48. 49. 50. 51. 52. 53. 54. 55. 56. 57. 58. 59. 60. 61. 62. 63. 64. 65. 66. 67. 68. 69. 70. 71. 72. 73. 74. 75. 76. 77. 78. 79. 80. 81. 82. 83. 84. 85. 86. 87. 88. 89. 90. 91. 92. 93. 94. 95. 96. 97. 98. 99. 100. 101. 102. 103. 104. 105. 106. 107. 108. 109. 110. 111. 112. 113. 114. 115. 116. 117. 118. 119. 120. 121. 122. 123. 124. 125. 126. 127. 128. 129. 130. 131. 132. 133. 134. 135. 136. 137. 138. 139. 140. 141. 142. 143. 144. 145. 146. 147. 148. 149. 150. 151. 152. 153. 154. 155. 156. 157. 158. 159. 160. 161. 162. 163. 164. 165. 166. 167. 168. 169. 170. 171. 172. 173. 174. 175. 176. 177. 178. 179. 180. 181. 182. 183. 184. 185. 186. 187. 188. 189. 190. 191. 192. 193. 194. 195. 196. 197. 198. 199. 200. 201. 202. 203. 204. 205. 206. 207. 208. 209. 210. 211. 212. 213. 214. 215. 216. 217. 218. 219. 220. 221. 222. 223. 224. 225. 226. 227. 228. 229. 230. 231. 232. 233. 234. 235. 236. 237. 238. 239. 240. 241. 242. 243. 244. 245. 246. 247. 248. 249. 250. 251. 252. 253. 254. 255. 256. 257. 258. 259. 260. 261. 262. 263. 264. 265. 266. 267. 268. 269. 270. 271. 272. 273. 274. 275. 276. 277. 278. 279. 280. 281. 282. 283. 284. 285. 286. 287. 288. 289. 290. 291. 292. 293. 294. 295. 296. 297. 298. 299. 300. 301. 302. 303. 304. 305. 306. 307. 308. 309. 310. 311. 312. 313. 314. 315. 316. 317. 318. 319. 320. 321. 322. 323. 324. 325. 326. 327. 328. 329. 330. 331. 332. 333. 334. 335. 336. 337. 338. 339. 340. 341. 342. 343. 344. 345. 346. 347. 348. 349. 350. 351. 352. 353. 354. 355. 356. 357. 358. 359. 360. 361. 362. 363. 364. 365. 366. 367. 368. 369. 370. 371. 372. 373. 374. 375. 376. 377. 378. 379. 380. 381. 382. 383. 384. 385. 386. 387. 388. 389. 390. 391. 392. 393. 394. 395. 396. 397. 398. 399. 400. 401. 402. 403. 404. 405. 406. 407. 408. 409. 410. 411. 412. 413. 414. 415. 416. 417. 418. 419. 420. 421. 422. 423. 424. 425. 426. 427. 428. 429. 430. 431. 432. 433. 434. 435. 436. 437. 438. 439. 440. 441. 442. 443. 444. 445. 446. 447. 448. 449. 450. 451. 452. 453. 454. 455. 456. 457. 458. 459. 460. 461. 462. 463. 464. 465. 466. 467. 468. 469. 470. 471. 472. 473. 474. 475. 476. 477. 478. 479. 480. 481. 482. 483. 484. 485. 486. 487. 488. 489. 490. 491. 492. 493. 494. 495. 496. 497. 498. 499. 500. 501. 502. 503. 504. 505. 506. 507. 508. 509. 510. 511. 512. 513. 514. 515. 516. 517. 518. 519. 520. 521. 522. 523. 524. 525. 526. 527. 528. 529. 530. 531. 532. 533. 534. 535. 536. 537. 538. 539. 540. 541. 542. 543. 544. 545. 546. 547. 548. 549. 550. 551. 552. 553. 554. 555. 556. 557. 558. 559. 560. 561. 562. 563. 564. 565. 566. 567. 568. 569. 570. 571. 572. 573. 574. 575. 576. 577. 578. 579. 580. 581. 582. 583. 584. 585. 586. 587. 588. 589. 590. 591. 592. 593. 594. 595. 596. 597. 598. 599. 600. 601. 602. 603. 604. 605. 606. 607. 608. 609. 610. 611. 612. 613. 614. 615. 616. 617. 618. 619. 620. 621. 622. 623. 624. 625. 626. 627. 628. 629. 630. 631. 632. 633. 634. 635. 636. 637. 638. 639. 640. 641. 642. 643. 644. 645. 646. 647. 648. 649. 650. 651. 652. 653. 654. 655. 656. 657. 658. 659. 660. 661. 662. 663. 664. 665. 666. 667. 668. 669. 670. 671. 672. 673. 674. 675. 676. 677. 678. 679. 680. 681. 682. 683. 684. 685. 686. 687. 688. 689. 690. 691. 692. 693. 694. 695. 696. 697. 698. 699. 700. 701. 702. 703. 704. 705. 706. 707. 708. 709. 710. 711. 712. 713. 714. 715. 716. 717. 718. 719. 720. 721. 722. 723. 724. 725. 726. 727. 728. 729. 730. 731. 732. 733. 734. 735. 736. 737. 738. 739. 740. 741. 742. 743. 744. 745. 746. 747. 748. 749. 750. 751. 752. 753. 754. 755. 756. 757. 758. 759. 760. 761. 762. 763. 764. 765. 766. 767. 768. 769. 770. 771. 772. 773. 774. 775. 776. 777. 778. 779. 780. 781. 782. 783. 784. 785. 786. 787. 788. 789. 790. 791. 792. 793. 794. 795. 796. 797. 798. 799. 800. 801. 802. 803. 804. 805. 806. 807. 808. 809. 810. 811. 812. 813. 814. 815. 816. 817. 818. 819. 820. 821. 822. 823. 824. 825. 826. 827. 828. 829. 830. 831. 832. 833. 834. 835. 836. 837. 838. 839. 840. 841. 842. 843. 844. 845. 846.

INDEX FOLIO

[illegible]

CREDIT MEMORANDUM

Columbia, Miss., January 15 1968

New Orleans Furniture Manufacturing Co.

Electronics Products

Ilwy. 59
Stockton, Alabama

BINDER FOLIO

We credit your account this day, as per memo below:

Inv. dated - 2/6/67

[illegible]

NEW ORLEANS FURNITURE MANUFACTURING CO.

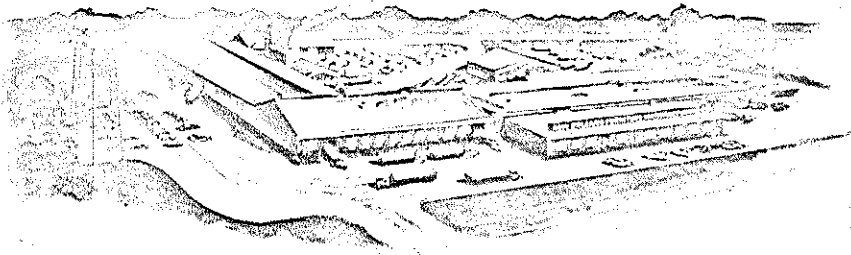

POST OFFICE BOX 151

Phone RE 63411

COLUMBIA, MISSISSIPPI

SOLD
TO

Electronics Products
Hwy. 59
Stockton, Alabama

THE SHIPMENT THIS INVOICE COVERS
HAS BEEN CAREFULLY INSPECTED. IF
SHIPPED BY COMMON CARRIER THEY
HAVE ACCEPTED THE MERCHANDISE IN
GOOD CONDITION AND ARE NOW RE-
SPONSIBLE FOR ITS SAFE DELIVERY. ON
TRUCK DELIVERY PLEASE EXAMINE
GOODS THOROUGHLY. WE WILL NOT BE
RESPONSIBLE FOR DAMAGE REPORTED
AFTER 10 DAYS FROM RECEIPT OF
GOODS.

NO ANTICIPATION ALLOWED

Ward

| | | | | | |
|-----------------|--|------------------------|------------------------|-----------|--------|
| TERMS
NET 30 | YOUR ORDER NO. AND DATE
8/21/67 | VIA
DT 34 B/L 47660 | INVOICE DATE
1/8/68 | | |
| QUANTITY | DESCRIPTION | | UNIT PRICE | EXTENSION | AMOUNT |
| 2 | 850 Mple T. Dresser, 4 entered, &
5 dr. Chest | | 109.95 | 219.90 | |
| 2 | 850-1 Mple Commode Tables | | 15.95 | 31.90 | |
| | | | | | 251.80 |



Sunny-Clime
Furniture

NO RETURN GOODS WILL BE ACCEPTED BY US WITHOUT WRITTEN PERMISSION



NO RETURN GOODS WILL BE ACCEPTED BY US WITHOUT WRITTEN PERMISSION

ALL PARTS AND ACCESSORIES SUBJECT TO RIGHT DRAFT WITHOUT NOTICE
WE DELIVER BY TRUCK & OUR TRUCKS MAKE DOOR DELIVERIES IN OVER 28 STATES

NEW ORLEANS FURNITURE MANUFACTURING CO.

POST OFFICE BOX 151

Phone RE 6-3411

COLUMBIA, MISSISSIPPI

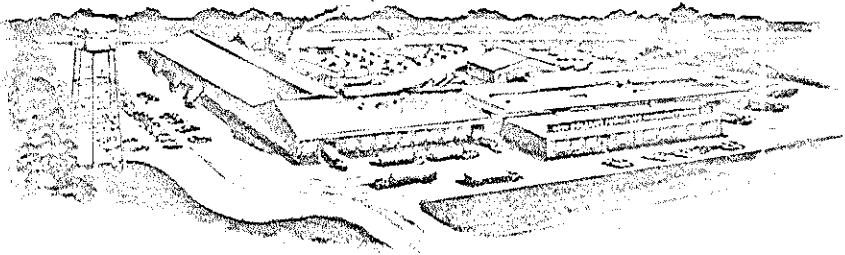
SOLD
TO

Electronics Products
U. S. 59
Stockton, Alabama

Mail

THE SHIPMENT THIS INVOICE COVERS
HAS BEEN CAREFULLY INSPECTED. IF
SHIPPED BY COMMON CARRIER THEY
HAVE ACCEPTED THE MERCHANDISE IN
GOOD CONDITION AND ARE NOW RE-
SPONSIBLE FOR ITS SAFE DELIVERY. ON
TRUCK DELIVERY PLEASE EXAMINE
GOODS THOROUGHLY. WE WILL NOT BE
RESPONSIBLE FOR DAMAGE REPORTED
AFTER 10 DAYS FROM RECEIPT OF
GOODS.

NO ANTICIPATION ALLOWED

| | | | | | |
|---|------------------------------------|------------------------|-------------------------|-----------|--------|
| TERMS
NET 30 | YOUR ORDER NO. AND DATE
9/25/67 | VIA
DT 61 B/L 45560 | INVOICE DATE
12/6/67 | | |
| QUANTITY | DESCRIPTION | | UNIT PRICE | EXTENSION | AMOUNT |
| 2 | 101 CM Step Tables | | 11.45 | | 22.90 |
| Credit to be issued upon return of defective items. | | | | | |
| 50 | | | | | |



Sunny Climate Furniture

NO RETURN GOODS WILL BE ACCEPTED BY US WITHOUT WRITTEN PERMISSION



NO RETURN GOODS WILL BE ACCEPTED BY US WITHOUT WRITTEN PERMISSION

ALL PAST DUE ACCOUNTS SUBJECT TO SIGHT DRAFT WITHOUT NOTICE
WE SHIP NATIONWIDE ★ OUR TRUCKS MAKE DOOR DELIVERIES IN OVER 28 STATES

NEW ORLEANS FURNITURE MANUFACTURING CO.

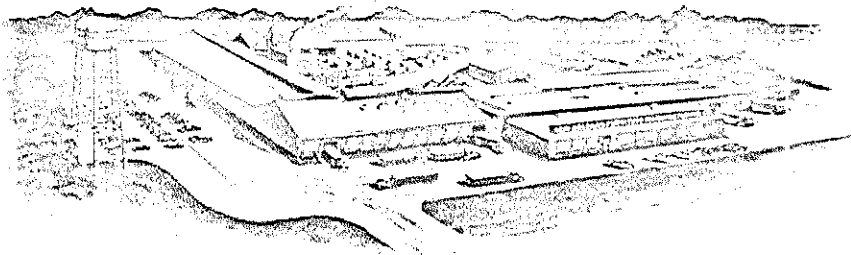

POST OFFICE BOX 151

Phone RE 6-3411

COLUMBIA, MISSISSIPPI

SOLD
TO

Electronic Products
Hwy. 5
Stockton, Alabama

THE SHIPMENT THIS INVOICE COVERS
HAS BEEN CAREFULLY INSPECTED. IF
SHIPPED BY COMMON CARRIER THEY
HAVE ACCEPTED THE MERCHANDISE IN
GOOD CONDITION AND ARE NOW RE-
SPONSIBLE FOR ITS SAFE DELIVERY. ON
TRUCK DELIVERY PLEASE EXAMINE
GOODS THOROUGHLY. WE WILL NOT BE
RESPONSIBLE FOR DAMAGE REPORTED
AFTER 10 DAYS FROM RECEIPT OF
GOODS.

NO ANTICIPATION ALLOWED

| | | | | |
|-----------------|---|-------------|-------------------------|--------|
| TERMS
NET 30 | YOUR ORDER NO. AND DATE
6/21/67 | VIA
Ward | INVOICE DATE
7/13/67 | |
| QUANTITY | DESCRIPTION | UNIT PRICE | EXTENSION | AMOUNT |
| 1 | 1301 Wal. 2 pc. Suites 131 4oast | 59.95 | 59.95 | |
| 2 | 4141 Wal. 2 pc- Suites 424 1/Burnt
Toast 1/Coral | 104.95 | 209.90 | |
| 2 | 550 Wal. 3 pc. Suites 424 1/Coral
1/Morocco Red | 99.95 | 199.90 | |
| | | | | 469.75 |



0

NO RETURN GOODS WILL BE ACCEPTED BY US WITHOUT WRITTEN PERMISSION



NO RETURN GOODS WILL BE ACCEPTED BY US WITHOUT WRITTEN PERMISSION

ALL EAST ONE ACCOUNTS SUBJECT TO RIGHT DRAFT WITHOUT NOTICE
WE SHIP NATIONWIDE ★ OUR TRUCKS MAKE DOOR DELIVERIES IN OVER 28 STATES

NEW ORLEANS FURNITURE MANUFACTURING CO.

POST OFFICE BOX 151

Phone RE 6-3411

COLUMBIA, MISSISSIPPI

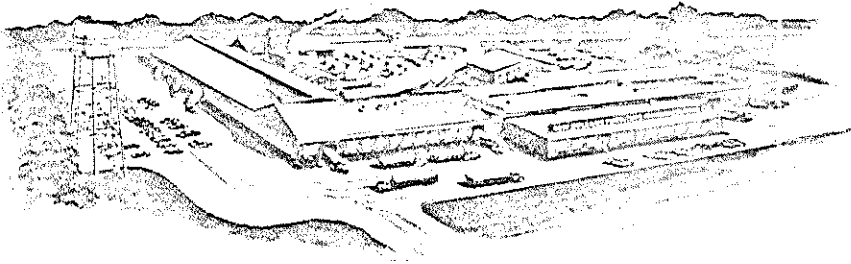

SOLD TO
Electronics Products
Hwy. 59
Stockton, Alabama

Ward

THE SHIPMENT THIS INVOICE COVERS HAS BEEN CAREFULLY INSPECTED. IF SHIPPED BY COMMON CARRIER THEY HAVE ACCEPTED THE MERCHANDISE IN GOOD CONDITION AND ARE NOW RESPONSIBLE FOR ITS SAFE DELIVERY. ON TRUCK DELIVERY PLEASE EXAMINE GOODS THOROUGHLY. WE WILL NOT BE RESPONSIBLE FOR DAMAGE REPORTED AFTER 10 DAYS FROM RECEIPT OF GOODS.

NO ANTICIPATION ALLOWED

| TERMS | YOUR ORDER NO. AND DATE | VIA | INVOICE DATE | | |
|----------|-----------------------------|-----------------|--------------|--------|--|
| NET 30 | 2/21/67 | DT 51 4/1 45560 | 12/6/67 | | |
| QUANTITY | DESCRIPTION | UNIT PRICE | EXTENSION | AMOUNT | |
| 3 | 1890 Mhgy Cocktail Tables | 14.95 | 44.85 | | |
| 6 | 1891 Mhgy Step Tables | 11.95 | 71.70 | | |
| 1 | 3006 AI Testerbeds w/Frames | 35.95 | 35.95 | | |
| 1 | 100 FW Cocktail Tables | 10.95 | 10.95 | | |
| 2 | 101 PW Step Tables | 10.95 | 21.90 | | |
| 1 | 1 CHairs | 4.25 | 42.5 | | |
| | | | | 189.60 | |



NO RETURN GOODS WILL BE ACCEPTED BY US WITHOUT WRITTEN PERMISSION

ALL PAST DUE ACCOUNTS SUBJECT TO SIGHT DRAFT WITHOUT NOTICE
WE SHIP NATIONWIDE ★ OUR TRUCKS MAKE DOOR DELIVERIES IN OVER 28 STATES

NEW ORLEANS FURNITURE MANUFACTURING CO.

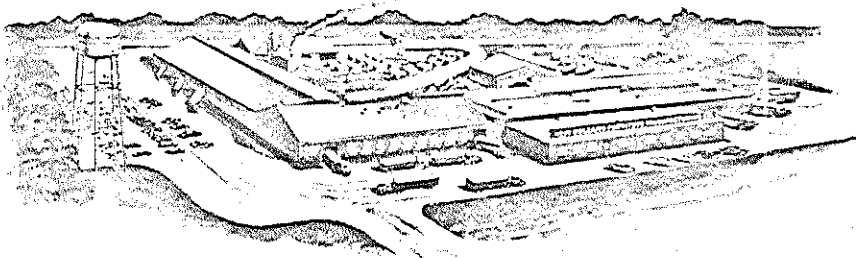

POST OFFICE BOX 151

Phone RE 6-3411

COLUMBIA, MISSISSIPPI

SOLD Electronics Products
TO Hwy. 59
Stockton, Ala.

Ward

THE SHIPMENT THIS INVOICE COVERS
HAS BEEN CAREFULLY INSPECTED. IF
SHIPPED BY COMMON CARRIER THEY
HAVE ACCEPTED THE MERCHANDISE IN
GOOD CONDITION AND ARE NOW RE-
SPONSIBLE FOR ITS SAFE DELIVERY. ON
TRUCK DELIVERY PLEASE EXAMINE
GOODS THOROUGHLY. WE WILL NOT BE
RESPONSIBLE FOR DAMAGE REPORTED
AFTER 10 DAYS FROM RECEIPT OF
GOODS.

NO ANTICIPATION ALLOWED

| | | | | |
|-----------------|---|------------------------|--------------------------|--------|
| TERMS
NET 30 | YOUR ORDER NO. AND DATE
8/21/67 | VIA
DT 45 E/L 46133 | INVOICE DATE
12/14/67 | |
| QUANTITY | DESCRIPTION | UNIT PRICE | EXTENSION | AMOUNT |
| 1 | 9800 FW Chairbackbed, T. Dresser &
5 dr. Chest | 129.95 | | 129.95 |
| 600 | | | | |



Sunny Clime
Furniture

NO RETURN GOODS WILL BE ACCEPTED BY US WITHOUT WRITTEN PERMISSION



NO RETURN GOODS WILL BE ACCEPTED BY US WITHOUT WRITTEN PERMISSION

ALL PAST DUE ACCOUNTS SUBJECT TO SIGHT DRAFT WITHOUT NOTICE
WE SHIP NATIONWIDE ★ OUR TRUCKS MAKE DOOR DELIVERIES IN OVER 28 STATES

NEW ORLEANS FURNITURE MANUFACTURING CO.

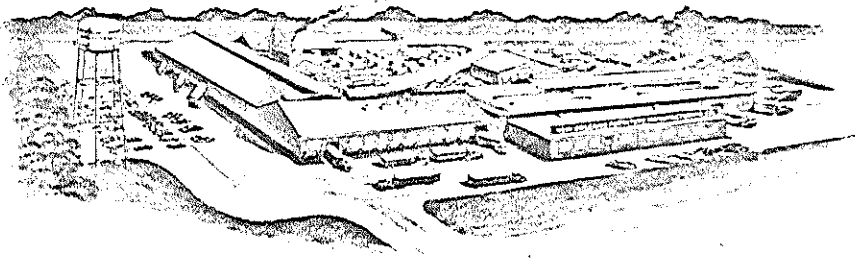

POST OFFICE BOX 151

Phone RE 6-3411

COLUMBIA, MISSISSIPPI

SOLD
TO

Electronic Products

Highway 59

Stockton, Alabama

NO ANTICIPATION ALLOWED

Ward

THE SHIPMENT THIS INVOICE COVERS HAS BEEN CAREFULLY INSPECTED. IF SHIPPED BY COMMON CARRIER THEY HAVE ACCEPTED THE MERCHANDISE IN GOOD CONDITION AND ARE NOW RESPONSIBLE FOR ITS SAFE DELIVERY. ON TRUCK DELIVERY PLEASE EXAMINE GOODS THOROUGHLY. WE WILL NOT BE RESPONSIBLE FOR DAMAGE REPORTED AFTER 10 DAYS FROM RECEIPT OF GOODS.

| TERMS | YOUR ORDER NO. AND DATE | VIA | INVOICE DATE | |
|----------|-------------------------------|-----------------|--------------|--------|
| NET 30 | 8/21/67 | DT 54 B/L 39531 | 9/8/67 | |
| QUANTITY | DESCRIPTION | UNIT PRICE | EXTENSION | AMOUNT |
| 2 | 100 FW. Cocktail Tables | 11.45 | 22.90 | |
| 4 | 101 FW. Step Tables | 11.45 | 45.80 | |
| 1 | 200 Mble. Cocktail Tables | 11.45 | 11.45 | |
| 2 | 201 Mble. Step Tables | 11.45 | 22.90 | |
| 1 | 6098 Mhgy. Bookcase Beds | 24.50 | 24.50 | |
| 1 | 6098 Mhgy. Master T. Dressers | 53.45 | 53.45 | |
| 1 | 6098 Mhgy. Chest | 24.00 | 24.00 | |
| 3 | J340 Mple. Sets of Tables | 20.95 | 62.85 | |
| | | | | 267.85 |



NO RETURN GOODS WILL BE ACCEPTED BY US WITHOUT WRITTEN PERMISSION

ALL PAST DUE ACCOUNTS SUBJECT TO SIGHT DRAFT WITHOUT NOTICE
WE SHIP NATIONWIDE ★ OUR TRUCKS MAKE DOOR DELIVERIES IN OVER 28 STATES

NEW ORLEANS FURNITURE MANUFACTURING CO.

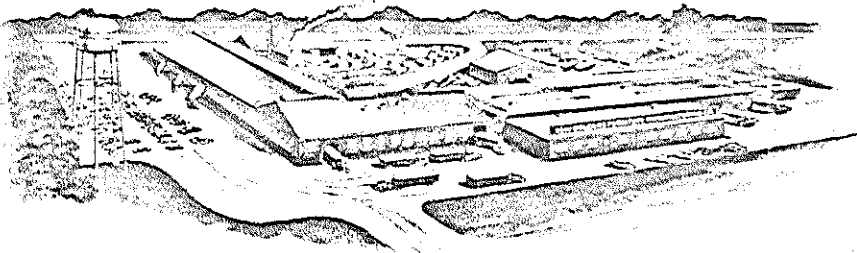

POST OFFICE BOX 151

Phone RE 6-3411

COLUMBIA, MISSISSIPPI

SOLD
TO

Electronic Products
Highway 59
Stockton, Alabama

THE SHIPMENT THIS INVOICE COVERS
 HAS BEEN CAREFULLY INSPECTED. IF
 SHIPPED BY COMMON CARRIER THEY
 HAVE ACCEPTED THE MERCHANDISE IN
 GOOD CONDITION AND ARE NOW RE-
 SONSIBLE FOR ITS SAFE DELIVERY. ON
 TRUCK DELIVERY PLEASE EXAMINE
 GOODS THOROUGHLY. WE WILL NOT BE
 RESPONSIBLE FOR DAMAGE REPORTED
 AFTER 10 DAYS FROM RECEIPT OF
 GOODS.

Ward

NO ANTICIPATION ALLOWED

| | | | | |
|-----------------|---|------------------------|-------------------------|--------|
| TERMS
NET 30 | YOUR ORDER NO. AND DATE
6/15/67 | VIA
Dt 53 B/L 39835 | INVOICE DATE
9/13/67 | |
| QUANTITY | DESCRIPTION | UNIT PRICE | EXTENSION | AMOUNT |
| 1 | 850 mpae posterbed, t. dresser, chest
on chest | 109.95 | | |
| 1 | 851 mple master posterbeds | 33.45 | | |
| 1 | 851 mple desk | 31.95 | | |
| | | | | ----- |
| | | | | 175.35 |



Sunny-Clime
Furniture

NO RETURN GOODS WILL BE ACCEPTED BY U.S. WITHOUT WRITTEN PERMISSION



NO RETURN GOODS WILL BE ACCEPTED BY US WITHOUT WRITTEN PERMISSION

ALL PAST DUE ACCOUNTS SUBJECT TO SIGHT DRAFT WITHOUT NOTICE
 WE SHIP NATIONWIDE ★ OUR TRUCKS MAKE DOOR DELIVERIES IN OVER 28 STATES

NEW ORLEANS FURNITURE MANUFACTURING CO.

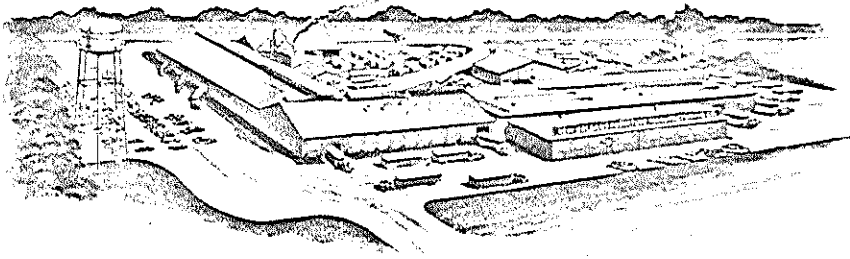

POST OFFICE BOX 151

Phone RE 6-3411

COLUMBIA, MISSISSIPPI

SOLD
TO

Electronic Products
Hwy. 59
Stockton, Alabama

THE SHIPMENT THIS INVOICE COVERS
HAS BEEN CAREFULLY INSPECTED. IF
SHIPPED BY COMMON CARRIER THEY
HAVE ACCEPTED THE MERCHANDISE IN
GOOD CONDITION AND ARE NOW RE-
SPONSIBLE FOR ITS SAFE DELIVERY. ON
TRUCK DELIVERY PLEASE EXAMINE
GOODS THOROUGHLY. WE WILL NOT BE
RESPONSIBLE FOR DAMAGE REPORTED
AFTER 10 DAYS FROM RECEIPT OF
GOODS.

Ward

NO ANTICIPATION ALLOWED

| | | | | |
|-----------------|------------------------------------|------------------------|--------------------------|--------|
| TERMS
NET 30 | YOUR ORDER NO. AND DATE
8/21/67 | VIA
DT 49 B/L 43045 | INVOICE DATE
10/30/67 | |
| QUANTITY | DESCRIPTION | UNIT PRICE | EXTENSION | AMOUNT |
| 1 | 9301 Wal. 2 pc. Suites 431 white | 118.95 | | 118.95 |
| | | | | |
| | | | | |
| | | | | |
| | | | | |
| | | | | |
| | | | | |
| | | | | |
| | | | | |
| | | | | |
| | | | | |
| | | | | |
| | | | | |
| | | | | |
| | | | | |
| | | | | |
| | | | | |
| | | | | |
| | | | | |
| | | | | |
| | | | | |
| | | | | |
| | | | | |
| | | | | |
| | | | | |
| | | | | |
| | | | | |
| | | | | |
| | | | | |
| | | | | |
| | | | | |
| | | | | |
| | | | | |
| | | | | |
| | | | | |
| | | | | |
| | | | | |
| | | | | |
| | | | | |
| | | | | |
| | | | | |
| | | | | |
| | | | | |
| | | | | |
| | | | | |
| | | | | |
| | | | | |
| | | | | |
| | | | | |
| | | | | |
| | | | | |
| | | | | |
| | | | | |
| | | | | |
| | | | | |
| | | | | |
| | | | | |
| | | | | |
| | | | | |
| | | | | |
| | | | | |
| | | | | |
| | | | | |
| | | | | |
| | | | | |
| | | | | |
| | | | | |
| | | | | |
| | | | | |
| | | | | |
| | | | | |
| | | | | |
| | | | | |
| | | | | |
| | | | | |
| | | | | |
| | | | | |
| | | | | |
| | | | | |
| | | | | |
| | | | | |
| | | | | |
| | | | | |
| | | | | |
| | | | | |
| | | | | |
| | | | | |
| | | | | |
| | | | | |
| | | | | |
| | | | | |
| | | | | |
| | | | | |
| | | | | |
| | | | | |
| | | | | |
| | | | | |
| | | | | |
| | | | | |
| | | | | |
| | | | | |
| | | | | |
| | | | | |
| | | | | |
| | | | | |
| | | | | |
| | | | | |
| | | | | |
| | | | | |
| | | | | |
| | | | | |
| | | | | |
| | | | | |
| | | | | |
| | | | | |
| | | | | |
| | | | | |
| | | | | |
| | | | | |
| | | | | |
| | | | | |
| | | | | |
| | | | | |
| | | | | |
| | | | | |
| | | | | |
| | | | | |
| | | | | |
| | | | | |
| | | | | |
| | | | | |
| | | | | |
| | | | | |
| | | | | |
| | | | | |
| | | | | |
| | | | | |
| | | | | |
| | | | | |
| | | | | |
| | | | | |
| | | | | |
| | | | | |
| | | | | |
| | | | | |
| | | | | |
| | | | | |
| | | | | |
| | | | | |
| | | | | |
| | | | | |
| | | | | |
| | | | | |
| | | | | |
| | | | | |
| | | | | |
| | | | | |
| | | | | |
| | | | | |
| | | | | |
| | | | | |
| | | | | |
| | | | | |
| | | | | |
| | | | | |
| | | | | |
| | | | | |
| | | | | |
| | | | | |
| | | | | |
| | | | | |
| | | | | |
| | | | | |
| | | | | |
| | | | | |
| | | | | |
| | | | | |
| | | | | |
| | | | | |
| | | | | |
| | | | | |
| | | | | |
| | | | | |
| | | | | |
| | | | | |
| | | | | |
| | | | | |
| | | | | |
| | | | | |
| | | | | |
| | | | | |
| | | | | |
| | | | | |
| | | | | |
| | | | | |
| | | | | |
| | | | | |
| | | | | |
| | | | | |
| | | | | |
| | | | | |
| | | | | |
| | | | | |
| | | | | |
| | | | | |
| | | | | |
| | | | | |
| | | | | |
| | | | | |
| | | | | |
| | | | | |
| | | | | |
| | | | | |
| | | | | |
| | | | | |
| | | | | |
| | | | | |
| | | | | |
| | | | | |
| | | | | |
| | | | | |
| | | | | |
| | | | | |
| | | | | |
| | | | | |
| | | | | |
| | | | | |
| | | | | |
| | | | | |
| | | | | |
| | | | | |
| | | | | |
| | | | | |
| | | | | |
| | | | | |
| | | | | |
| | | | | |
| | | | | |
| | | | | |
| | | | | |
| | | | | |
| | | | | |
| | | | | |
| | | | | |
| | | | | |
| | | | | |
| | | | | |
| | | | | |
| | | | | |
| | | | | |
| | | | | |
| | | | | |
| | | | | |
| | | | | |
| | | | | |
| | | | | |
| | | | | |
| | | | | |
| | | | | |
| | | | | |
| | | | | |
| | | | | |
| | | | | |
| | | | | |
| | | | | |
| | | | | |
| | | | | |
| | | | | |
| | | | | |
| | | | | |
| | | | | |
| | | | | |
| | | | | |
| | | | | |
| | | | | |
| | | | | |
| | | | | |
| | | | | |
| | | | | |
| | | | | |
| | | | | |
| | | | | |
| | | | | |
| | | | | |
| | | | | |
| | | | | |
| | | | | |
| | | | | |
| | | | | |
| | | | | |
| | | | | |
| | | | | |
| | | | | |
| | | | | |
| | | | | |
| | | | | |
| | | | | |
| | | | | |
| | | | | |
| | | | | |
| | | | | |
| | | | | |
| | | | | |
| | | | | |
| | | | | |
| | | | | |
| | | | | |
| | | | | |
| | | | | |
| | | | | |
| | | | | |
| | | | | |
| | | | | |
| | | | | |
| | | | | |
| | | | | |
| | | | | |
| | | | | |
| | | | | |
| | | | | |
| | | | | |
| | | | | |
| | | | | |
| | | | | |
| | | | | |
| | | | | |
| | | | | |
| | | | | |
| | | | | |
| | | | | |
| | | | | |
| | | | | |
| | | | | |
| | | | | |
| | | | | |
| | | | | |
| | | | | |
| | | | | |
| | | | | |
| | | | | |
| | | | | |
| | | | | |
| | | | | |
| | | | | |
| | | | | |
| | | | | |
| | | | | |
| | | | | |
| | | | | |
| | | | | |
| | | | | |
| | | | | |
| | | | | |
| | | | | |
| | | | | |
| | | | | |
| | | | | |
| | | | | |
| | | | | |
| | | | | |
| | | | | |
| | | | | |
| | | | | |
| | | | | |
| | | | | |
| | | | | |
| | | | | |
| | | | | |
| | | | | |
| | | | | |
| | | | | |
| | | | | |
| | | | | |
| | | | | |
| | | | | |
| | | | | |
| | | | | |
| | | | | |
| | | | | |
| | | | | |
| | | | | |
| | | | | |
| | | | | |
| | | | | |
| | | | | |
| | | | | |
| | | | | |
| | | | | |
| | | | | |
| | | | | |
| | | | | |
| | | | | |
| | | | | |
| | | | | |
| | | | | |
| | | | | |
| | | | | |
| | | | | |
| | | | | |



300

NO RETURN GOODS WILL BE ACCEPTED BY US WITHOUT WRITTEN PERMISSION

ALL PAST DUE ACCOUNTS SUBJECT TO SIGHT DRAFT WITHOUT NOTICE
WE SHIP NATIONWIDE ★ OUR TRUCKS MAKE DOOR DELIVERIES IN OVER 28 STATES

OFFICE COPY

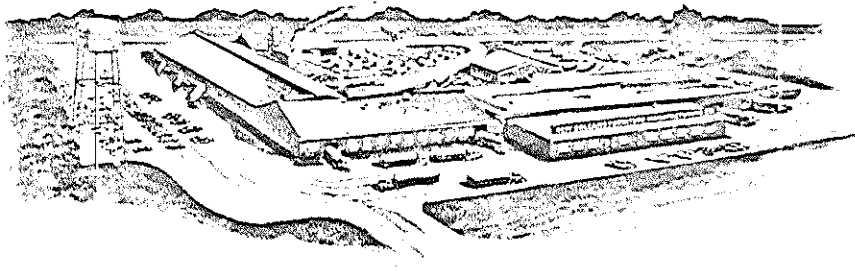
NEW ORLEANS FURNITURE MANUFACTURING CO.

POST OFFICE BOX 151

Phone RE 6-3411

COLUMBIA, MISSISSIPPI

SOLD
TO **Electronics Products**
U. S. 59 S.
Stockton, Alabama

THE SHIPMENT THIS INVOICE COVERS HAS BEEN CAREFULLY INSPECTED. IF SHIPPED BY COMMON CARRIER THEY HAVE ACCEPTED THE MERCHANDISE IN GOOD CONDITION AND ARE NOW RESPONSIBLE FOR ITS SAFE DELIVERY. ON TRUCK DELIVERY PLEASE EXAMINE GOODS THOROUGHLY. WE WILL NOT BE RESPONSIBLE FOR DAMAGE REPORTED AFTER 10 DAYS FROM RECEIPT OF GOODS.

Ward

NO ANTICIPATION ALLOWED

| | | | | | |
|-----------------|------------------------------------|-------------------|-------------------------|-----------|--------|
| TERMS
NET 30 | YOUR ORDER NO. AND DATE
8/20/57 | VIA
Mill Truck | INVOICE DATE
11/3/67 | | |
| QUANTITY | DESCRIPTION | | UNIT PRICE | EXTENSION | AMOUNT |
| 13 | Felt Base Wood Grain 9 x 12 Rugs | | 3.49 | 45.37 | |
| 37 | 9 x 12 W. T. Rugs Assorted | | 3.49 | 129.13 | |
| | | | | | 274.50 |



Sunny-Clime
Furniture

NO RETURN GOODS WILL BE ACCEPTED BY US WITHOUT WRITTEN PERMISSION

**NO RETURN GOODS WILL BE ACCEPTED BY US WITHOUT WRITTEN PERMISSION**

ALL PAST DUE ACCOUNTS SUBJECT TO SIGHT DRAFT WITHOUT NOTICE
WE SHIP NATIONWIDE ★ OUR TRUCKS MAKE DOOR DELIVERIES IN OVER 28 STATES

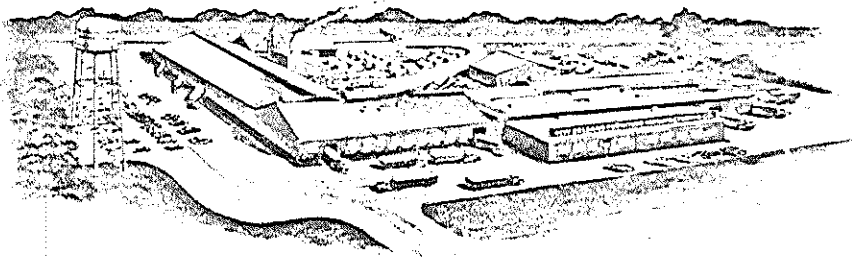
NEW ORLEANS FURNITURE MANUFACTURING CO.

POST OFFICE BOX 151

Phone RE 6-3411

COLUMBIA, MISSISSIPPI

SOLD TO **Electronics Products**
Stockton
Alabama

THE SHIPMENT THIS INVOICE COVERS HAS BEEN CAREFULLY INSPECTED. IF SHIPPED BY COMMON CARRIER THEY HAVE ACCEPTED THE MERCHANDISE IN GOOD CONDITION AND ARE NOW RESPONSIBLE FOR ITS SAFE DELIVERY. ON TRUCK DELIVERY PLEASE EXAMINE GOODS THOROUGHLY. WE WILL NOT BE RESPONSIBLE FOR DAMAGE REPORTED AFTER 10 DAYS FROM RECEIPT OF GOODS.

NO ANTICIPATION ALLOWED

Ward

| | | | | |
|--|-------------------------------------|-----------------------|-------------------------|--------|
| TERMS
NET 30 | YOUR ORDER NO. AND DATE
10/19/67 | VIA
DT 512/L 45-60 | INVOICE DATE
12/6/67 | |
| QUANTITY | DESCRIPTION | UNIT PRICE | EXTENSION | AMOUNT |
| 1 | 861 Mple Bunk Beds w/I. S. Bunkies | 65.95 | | 65.95 |
| 300 | | | | |
|  | | | | |
| NO RETURN GOODS WILL BE ACCEPTED BY US WITHOUT WRITTEN PERMISSION | | | | |

NO RETURN GOODS WILL BE ACCEPTED BY US WITHOUT WRITTEN PERMISSION

ALL PAST DUE ACCOUNTS SUBJECT TO SIGHT DRAFT WITHOUT NOTICE
 WE SHIP NATIONWIDE ★ OUR TRUCKS MAKE DOOR DELIVERIES IN OVER 28 STATES

NEW ORLEANS FURNITURE MANUFACTURING CO.

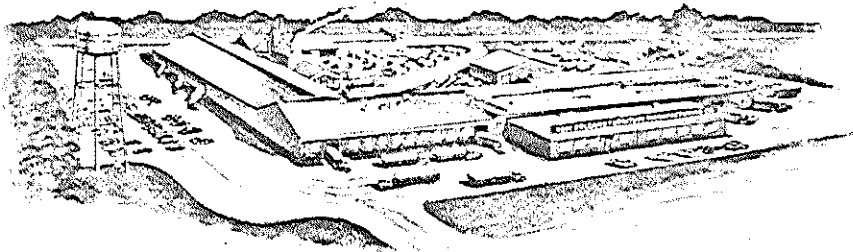

POST OFFICE BOX 151

Phone RE 6-3411

COLUMBIA, MISSISSIPPI

SOLD
TOElectronic Products
Stockton, Alabama

THE SHIPMENT THIS INVOICE COVERS HAS BEEN CAREFULLY INSPECTED. IF SHIPPED BY COMMON CARRIER THEY HAVE ACCEPTED THE MERCHANDISE IN GOOD CONDITION AND ARE NOW RESPONSIBLE FOR ITS SAFE DELIVERY. ON TRUCK DELIVERY PLEASE EXAMINE GOODS THOROUGHLY. WE WILL NOT BE RESPONSIBLE FOR DAMAGE REPORTED AFTER 10 DAYS FROM RECEIPT OF GOODS.

NO ANTICIPATION ALLOWED

Ward ty

| TERMS | YOUR ORDER NO. AND DATE | VIA | INVOICE DATE | | |
|----------|---|-----------------|--------------|--------|--|
| NET 30 | 7/19/67 | DT 30 B/L 38766 | 8/28/67 | | |
| QUANTITY | DESCRIPTION | UNIT PRICE | EXTENSION | AMOUNT | |
| 2 | 1866 Mhgy. Poster Bed, T. Dresser, Chest on Chest | 134.95 | 269.90 | | |
| 1 | 1866 Mhgy. Poster Bed, T. Dresser, 5 dr. Chest | 123.95 | 123.95 | | |
| 2 | 1866 Mhgy. Nite Tables | 15.95 | 31.90 | | |
| | | | | 425.75 | |



NO RETURN GOODS WILL BE ACCEPTED BY US WITHOUT WRITTEN PERMISSION

1300

ALL PAST DUE ACCOUNTS SUBJECT TO SIGHT DRAFT WITHOUT NOTICE
WE SHIP NATIONWIDE ★ OUR TRUCKS MAKE DOOR DELIVERIES IN OVER 28 STATES

8113

New Orleans Furniture
Mfg. Co. a corp.
Pet.

Received 1 day of May 1968
and on 2 day of May 1968
served a copy of the within B+C
on William W. Chancey

vs.

William W. Chancey
Ind. + Alta.
Electronic Products
Co.
Pet.

By service on _____
TAYLOR WILKINS, Sheriff
By W. A. Salter
Steele

TAYLOR WILKINS, SHERIFF OF BALDWIN
COUNTY, ALABAMA, RECEIVED \$2.29 EACH
FOR SERVING 1 (ES) AND
TRAVEL EXPENSE ON EACH OF \$3.29
PROCESS(ES) OR A TOTAL OF \$3.29

FILED

MAY 1 1968

ALICE J. BOSTON CLERK
REGISTER

67507

847

E. G. Rickaby