Resolution No. 2015-052

COUNTY OF BALDWIN
STATE OF ALABAMA

WHEREAS, the Blue Star Memorial Highway was projected by the National Garden Clubs, Inc. as a living tribute to the men and women of the Nation's Armed Forces; and

WHEREAS, it is fitting and appropriate that further recognition be accorded the services and sacrifices of our citizens so valiantly rendered; and

WHEREAS, the Blue Star Memorial Highway of Alabama is sponsored by the Montrose Garden Club as a community project; and

WHEREAS, a portion of Scenic Highway 98, from the Daphne City Limits south to State Road 104, an estimated distance of 2.4 miles, is proposed to be designated as a Blue Star Memorial Highway (see attached map).

THEREFORE BE IT RESOLVED, that the Baldwin County Commission does hereby support the Montrose Garden Club in their efforts to designate a portion of Scenic Highway 98 as a Blue Star Memorial Highway as a living tribute to the men and women of the Nation's Armed Forces.

The foregoing resolution was adopted and approved on the 2nd day of December, 2014, by the Baldwin County Commission.

BALDWIN COUNTY COMMISSION

Charles F. Gruber, Chairman

Frank Burt, Jr.

T. Christopher Elliott

J. Tucker Dorsey
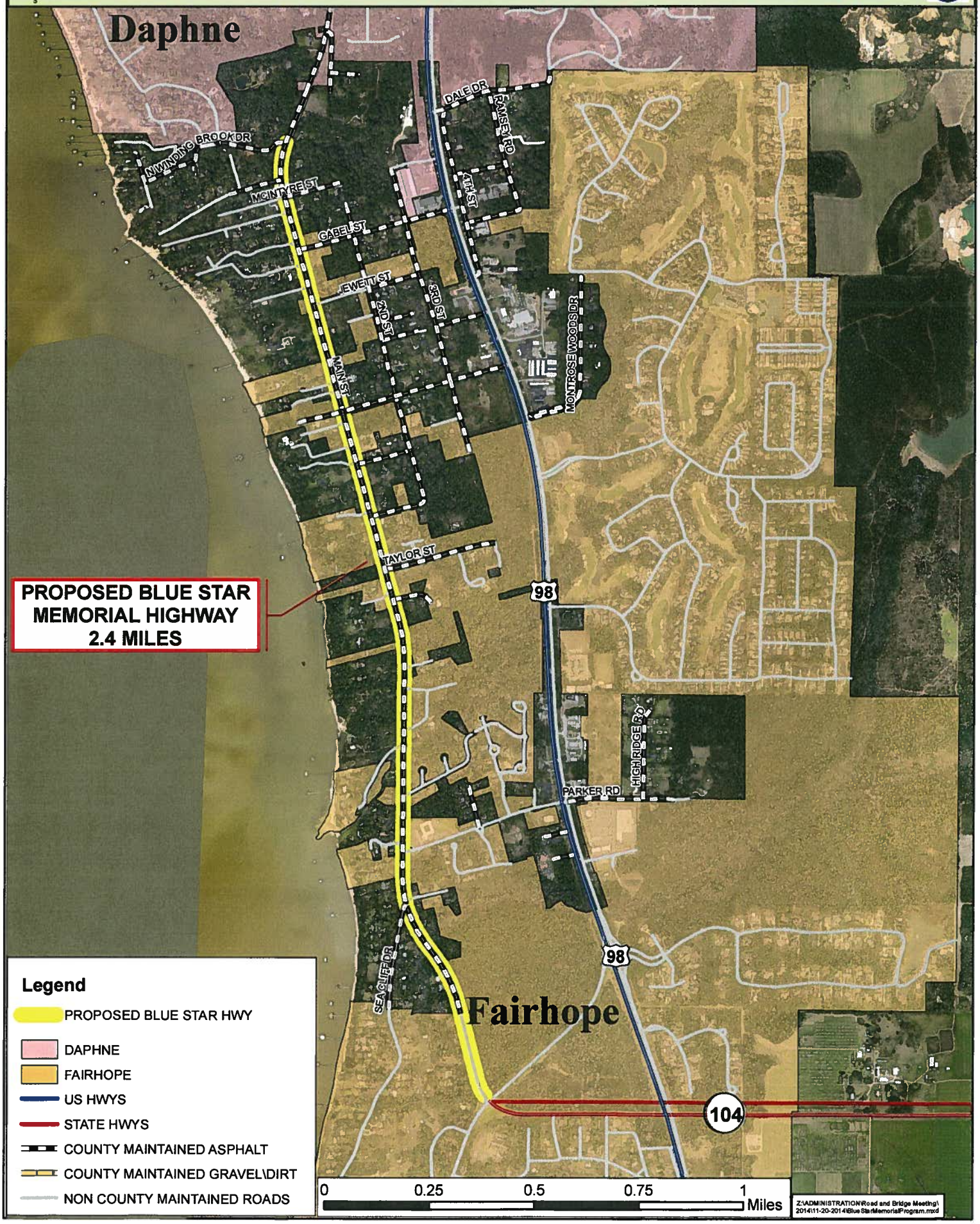
BLUE STAR MEMORIAL HIGHWAY